

BILAG 2

Kontrolplots per afdeling 2010

Bilag til Kvalitetsindikatorrapport for Brystkræft 2010
Landsdækkende Klinisk Kvalitetsdatabase for Brystkræft

Indikator 1: Små tumorer <=10 mm fundet ved screening
ALLE SYGEHUSE

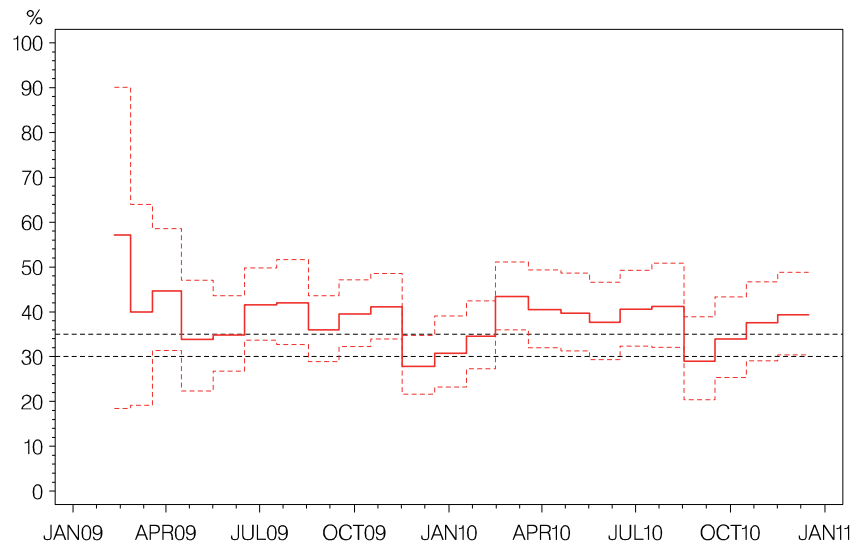

Indikator 2: Præoperativ diagnose
ALLE SYGEHUSE

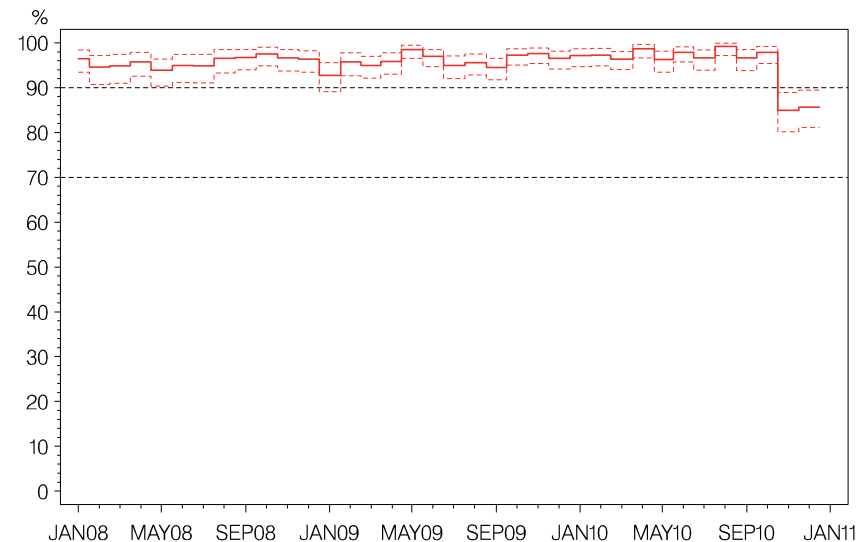

Indikator 3: Malign:Benign operationsratio
ALLE SYGEHUSE

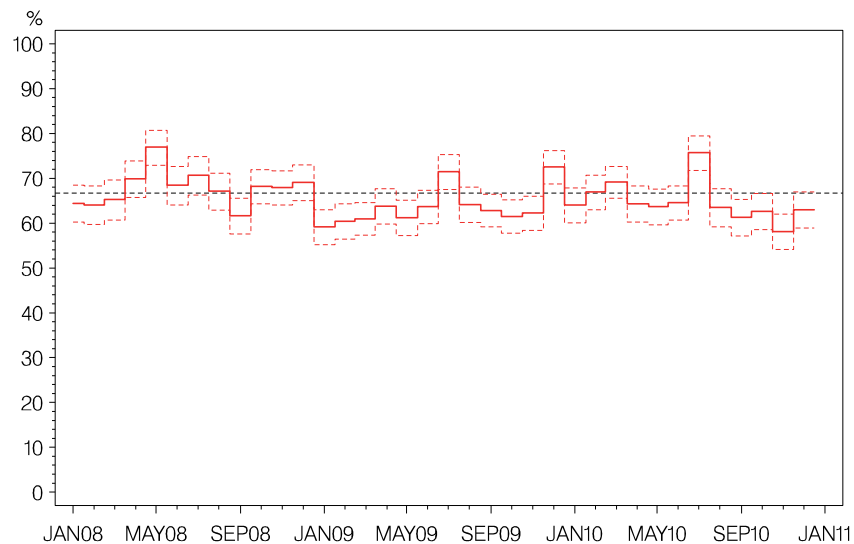

Indikator 4: Node-negativ ved SN
ALLE SYGEHUSE

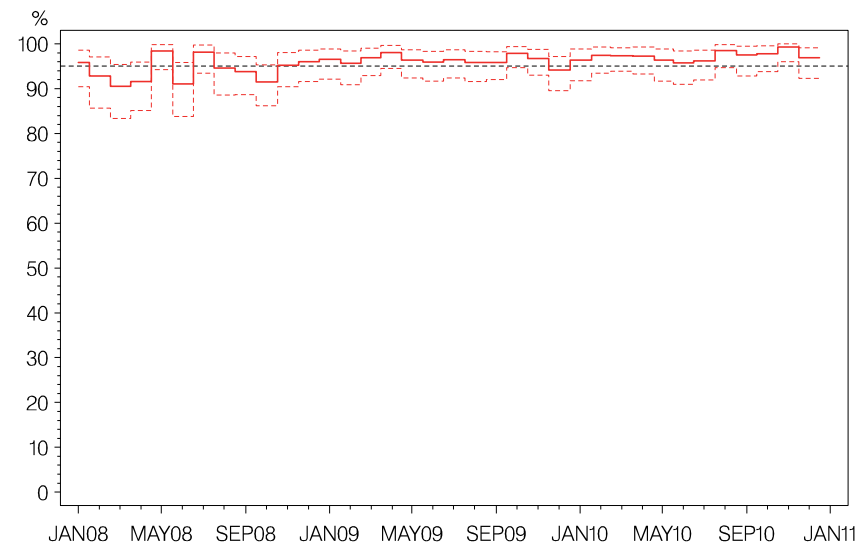

Indikator 5: N-pos med ≥ 10 udtagne nodes
ALLE SYGEHUSE

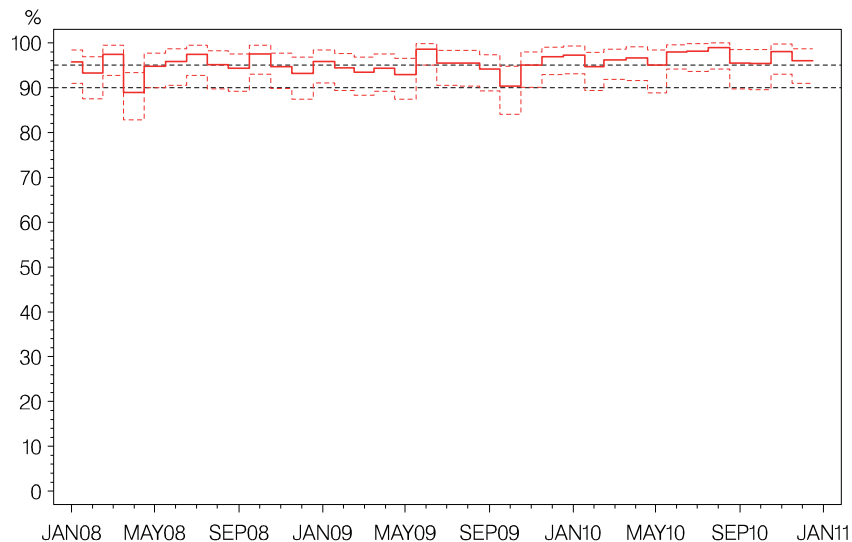

Indikator 7: Indberetning til DBCG register
ALLE SYGEHUSE

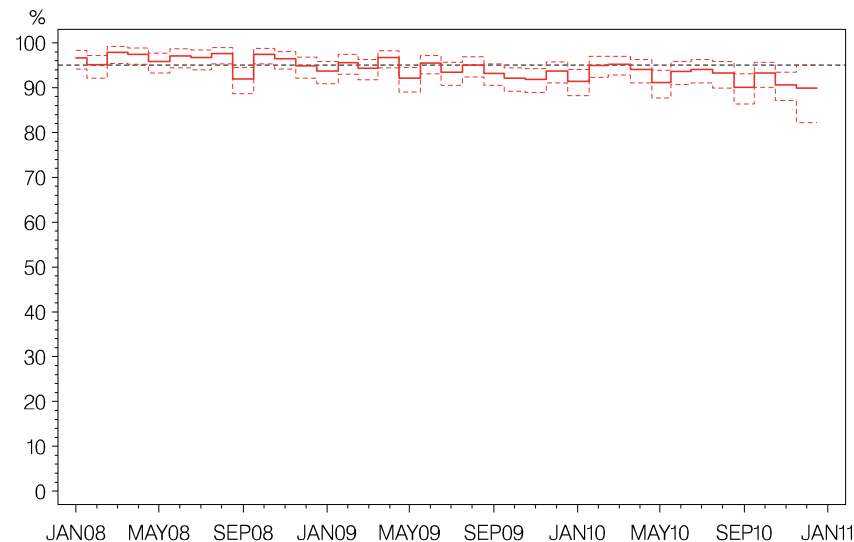

Indikator 8: Højrisiko-patienter i adjuverende onkologisk behandling
ALLE SYGEHUSE

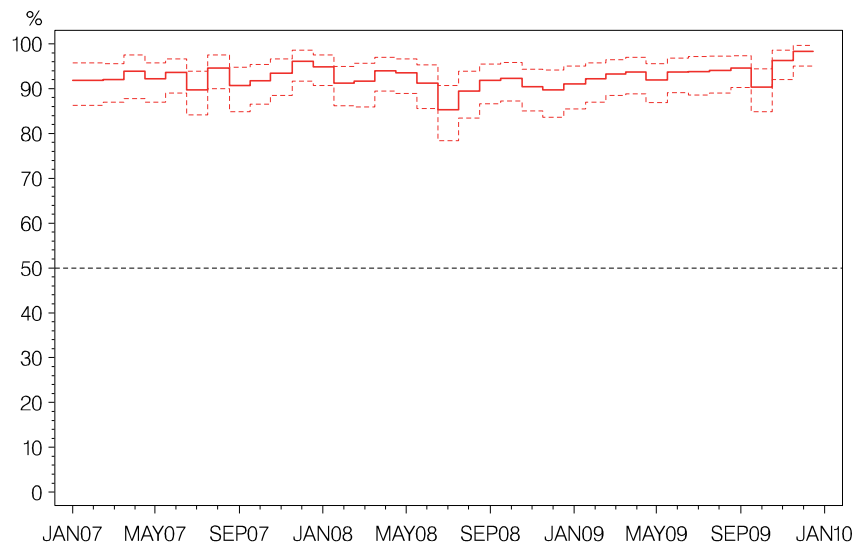

Indikator 9: Patienter der gennemfører DBCGs kontrolprogram
ALLE SYGEHUSE



Indikator 9 HR: Højrisiko ppt. der gennemfører DBCG kontrolprogram
ALLE SYGEHUSE

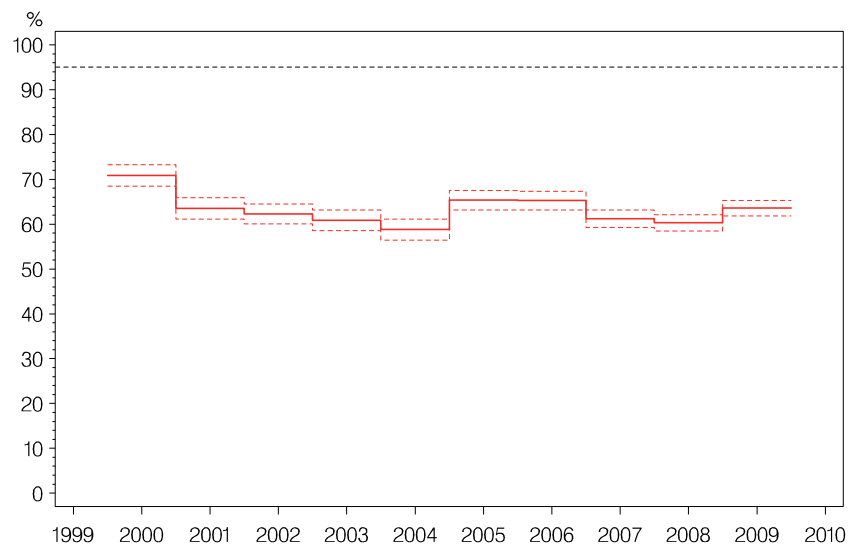

Indikator 9 LR: Lavrisiko ppt. der gennemfører DBCG kontrolprogram
ALLE SYGEHUSE

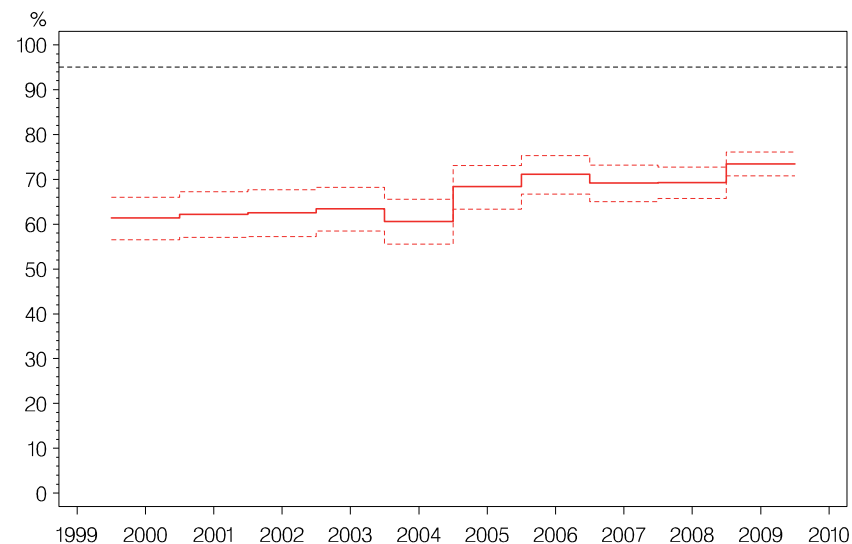

Indikator 11: Kirurgiske komplikationer ved brystkræftoperation
ALLE SYGEHUSE

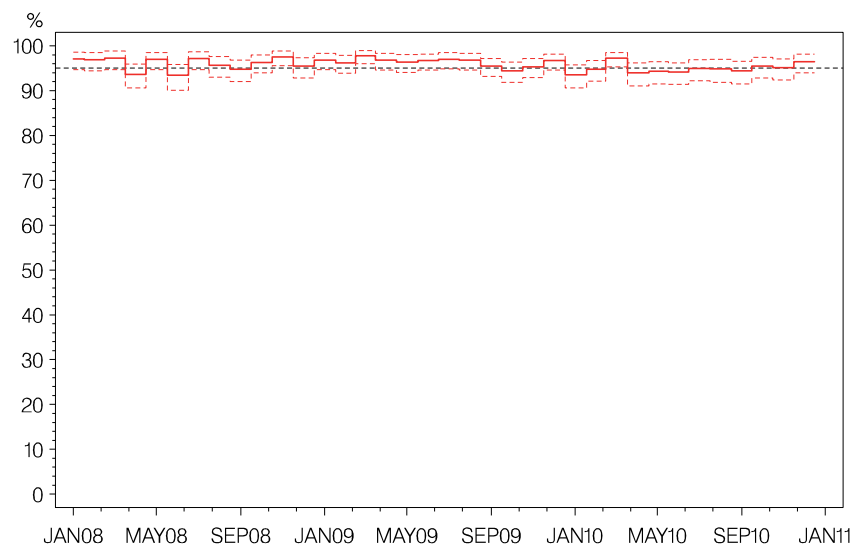

Indikator 12: Sen sentinel node positivitet
ALLE SYGEHUSE

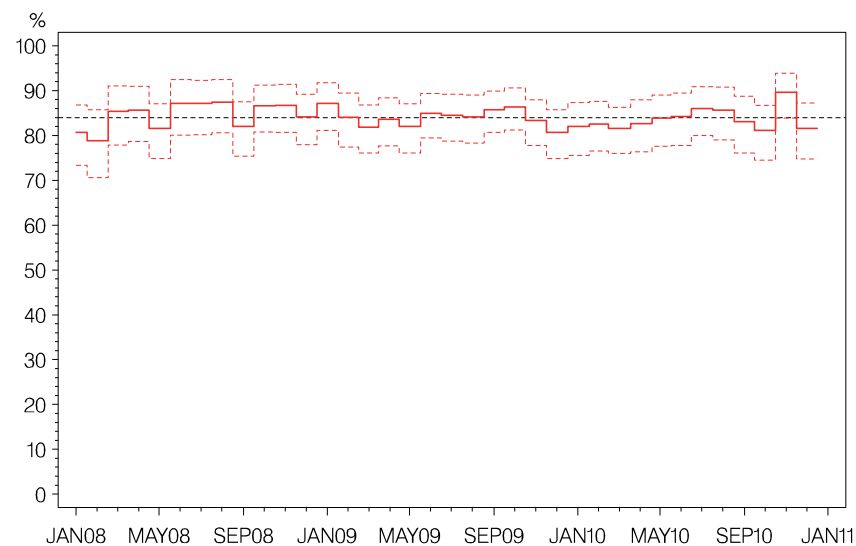

Indikator 1: Små tumorer <=10 mm fundet ved screening
RIGSHOSP

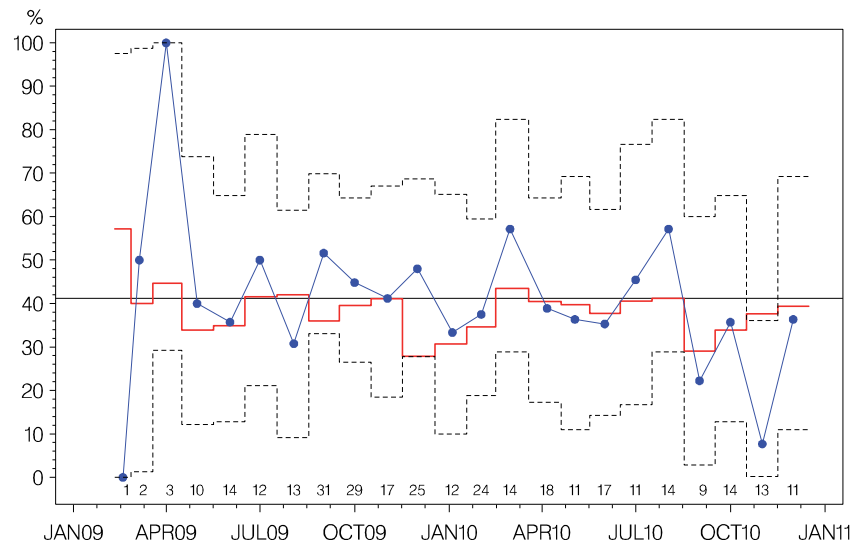

Indikator 2: Præoperativ diagnose
RIGSHOSP

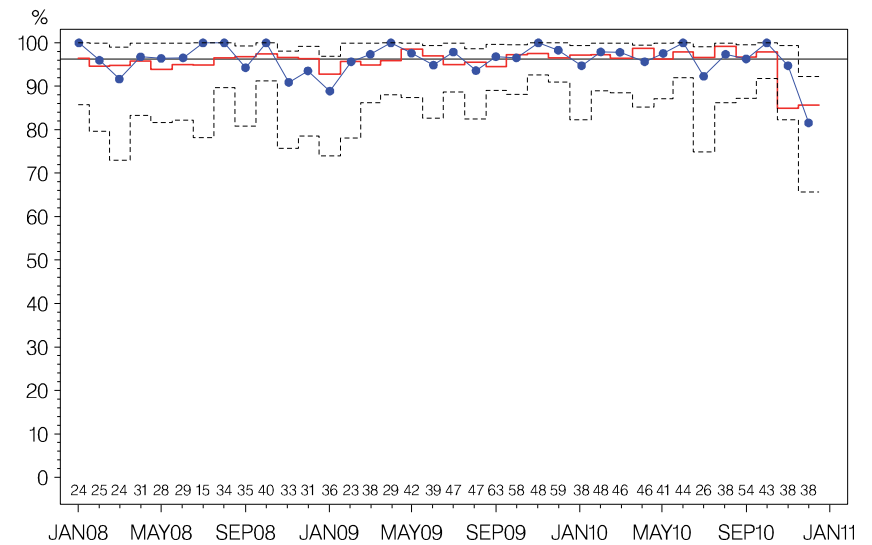

Indikator 3: Malign:Benign operationsratio
RIGSHOSP

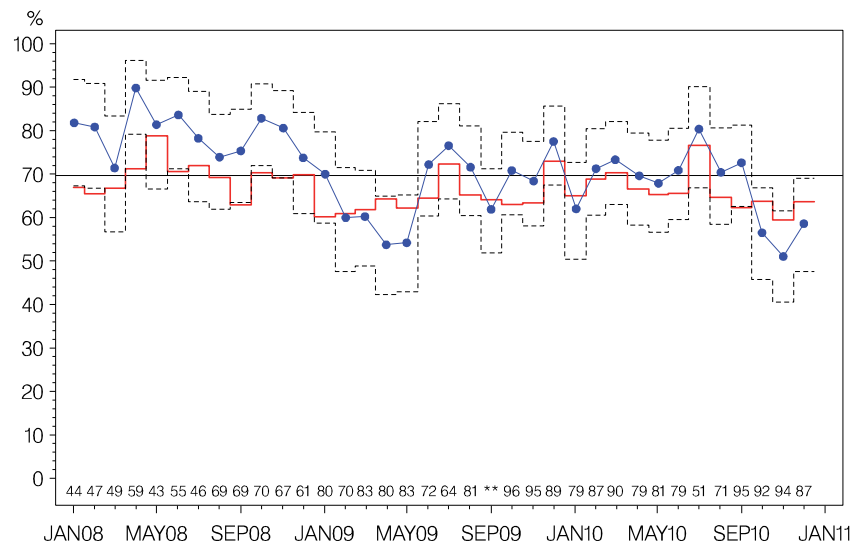

Indikator 4: Node-negativ ved SN
RIGSHOSP

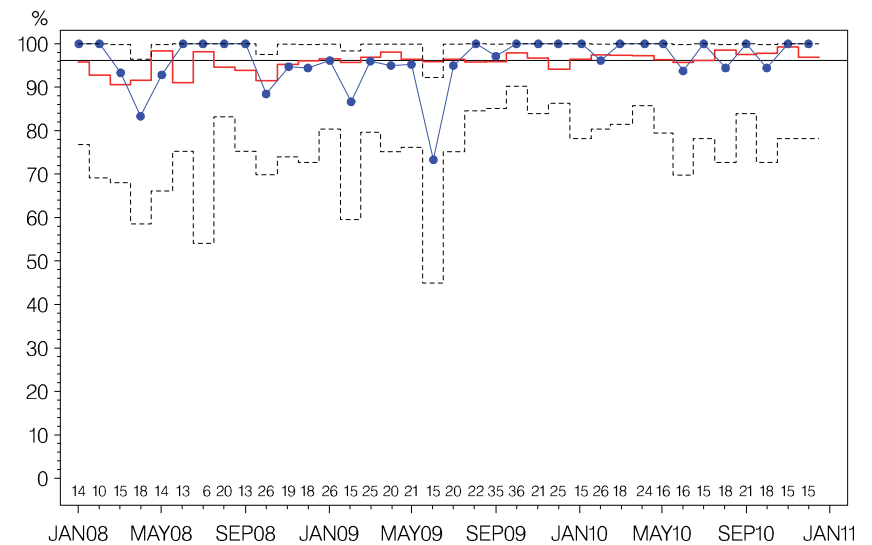

Indikator 5: N-pos med ≥ 10 udtagne nodes
RIGSHOSP

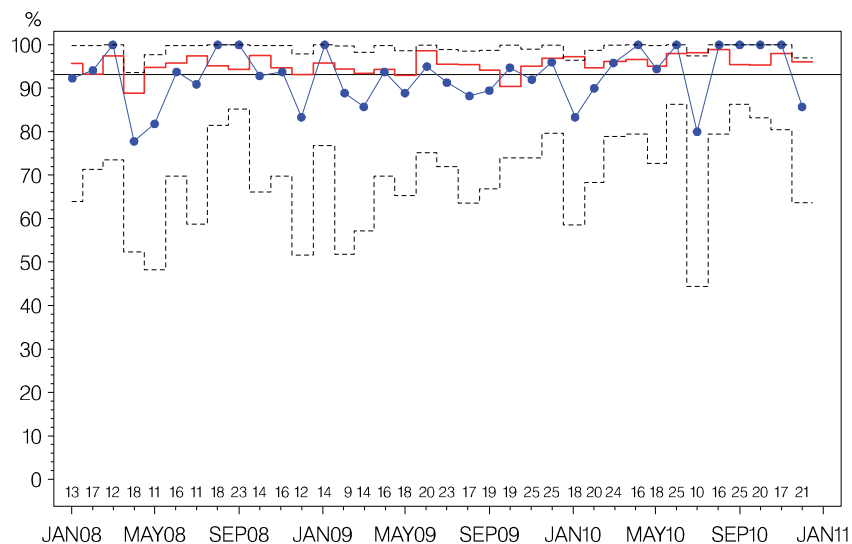

Indikator 7: Indberetning til DBCG register
RIGSHOSP

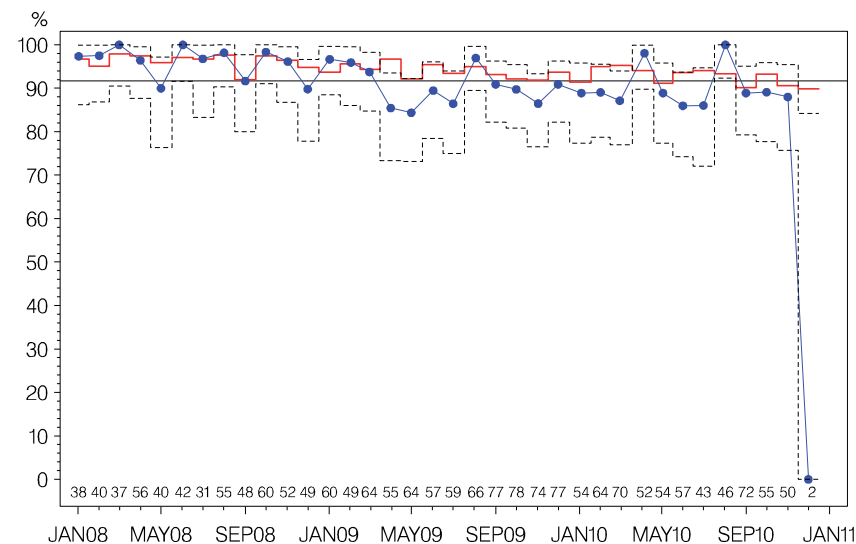

Indikator 8: Højrisiko-patienter i adjuverende onkologisk behandling
RIGSHOSP

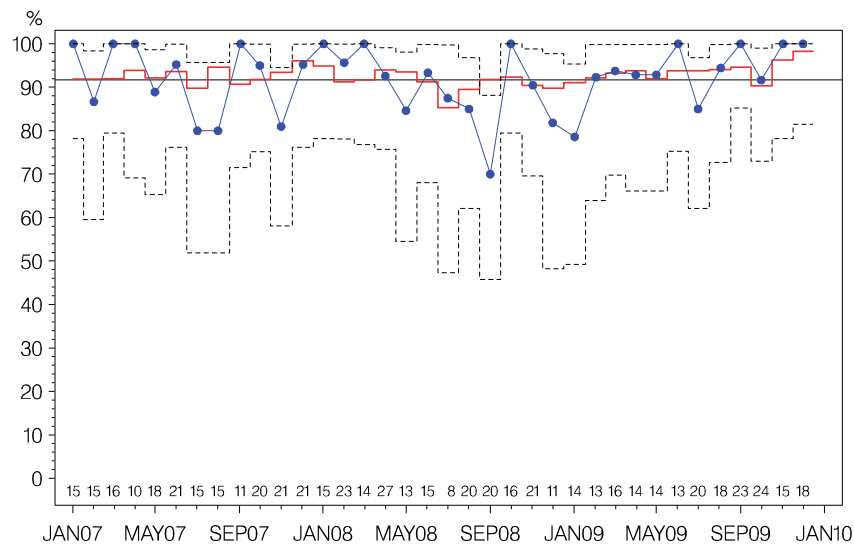

Indikator 9: Patienter der gennemfører DBCGs kontrolprogram
RIGSHOSP

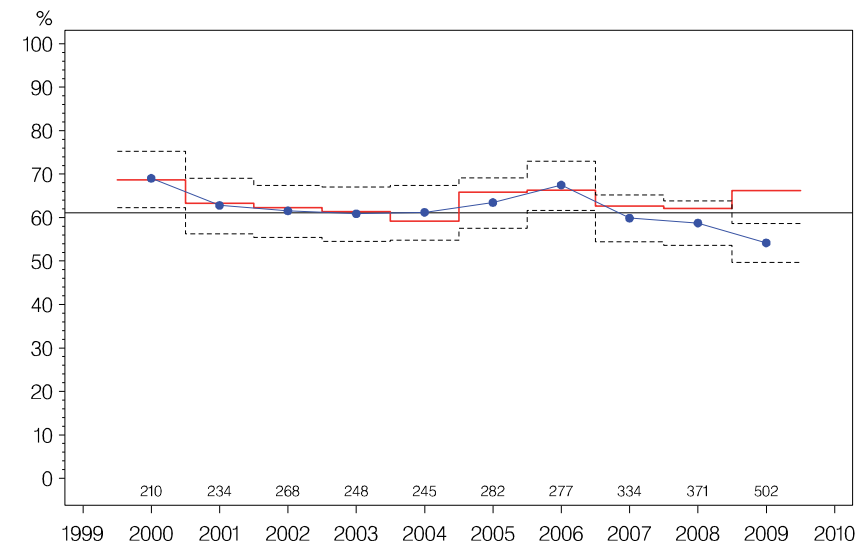

Indikator 9 HR: Højrisiko ppt. der gennemfører DBCG kontrolprogram RIGSHOSP

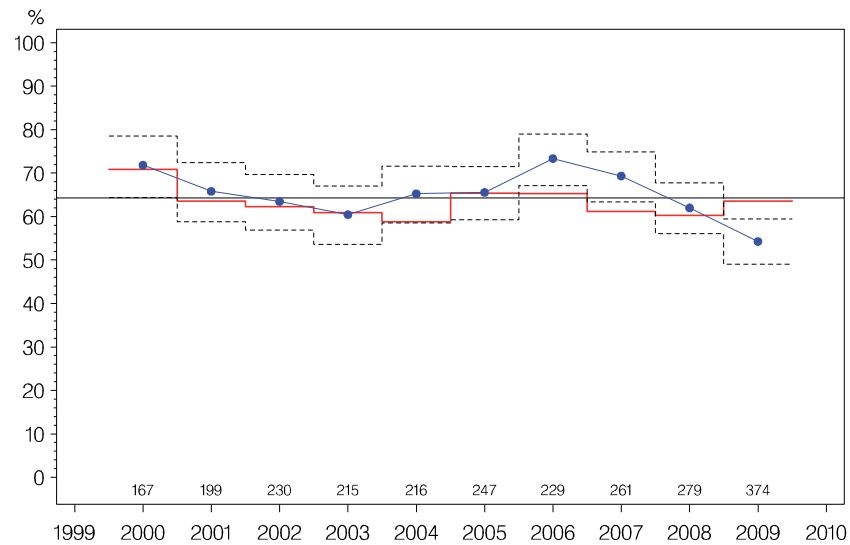

Indikator 9 LR: Lavrisiko ppt. der gennemfører DBCG kontrolprogram RIGSHOSP

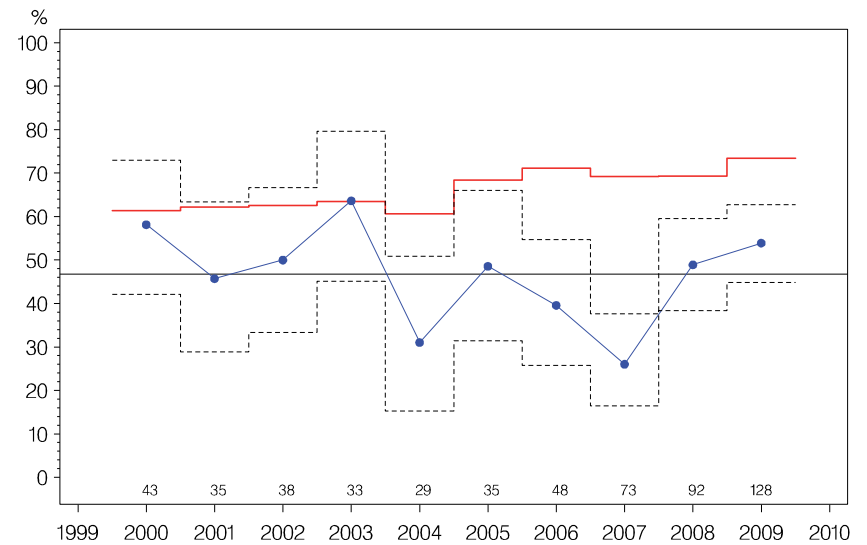

Indikator 11: Kirurgiske komplikationer ved brystkræftoperation RIGSHOSP

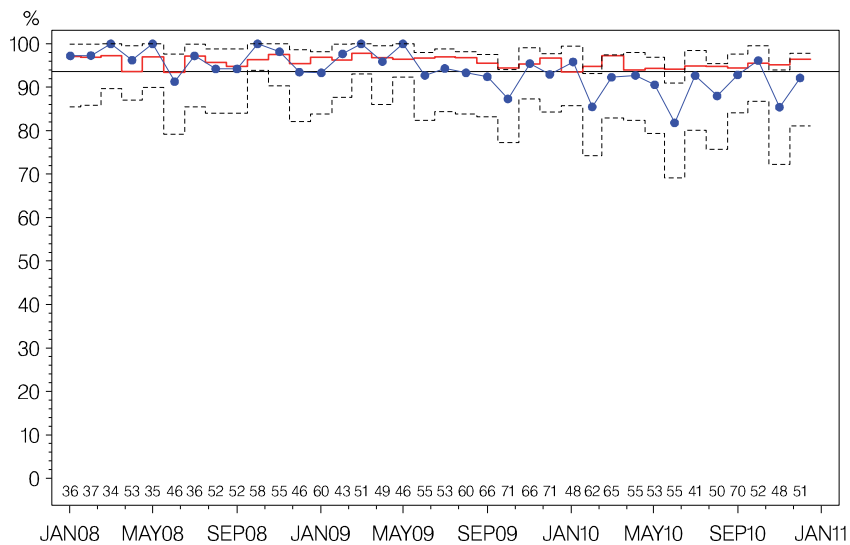

Indikator 12: Sen sentinel node positivitet RIGSHOSP

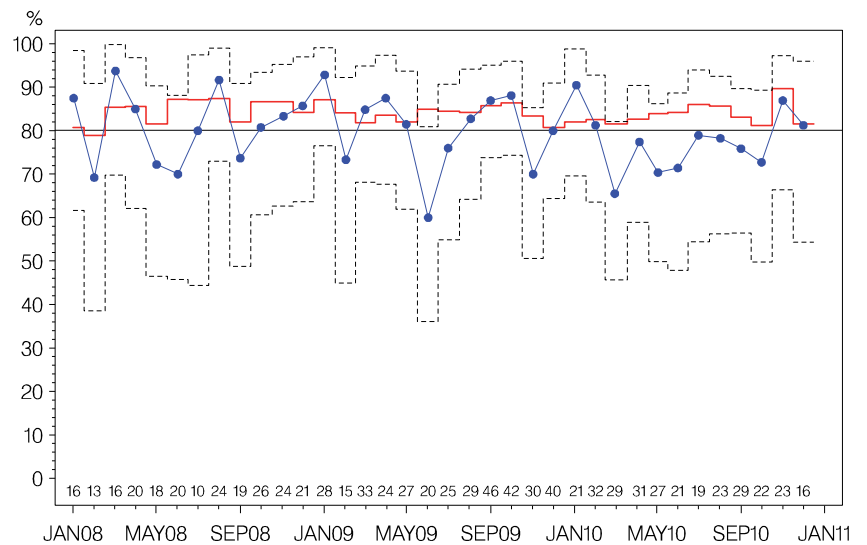

Indikator 1: Små tumorer <=10 mm fundet ved screening
HERLEV

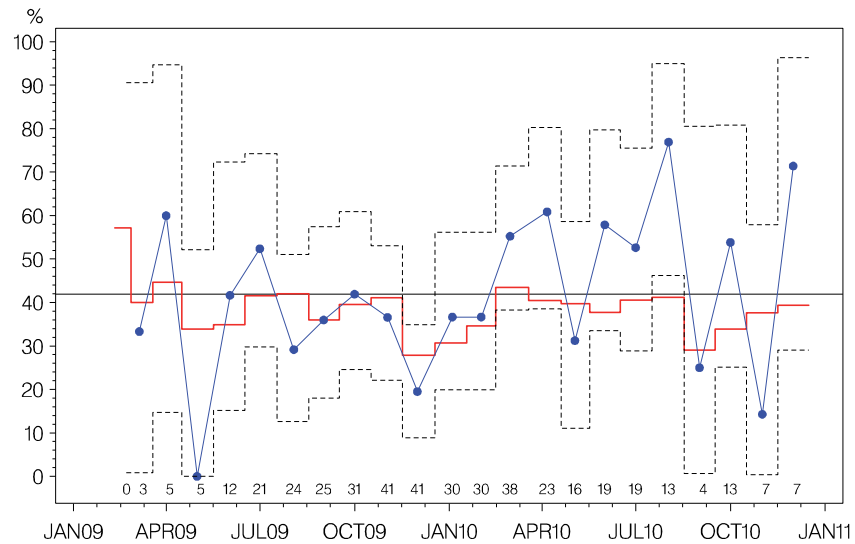

Indikator 2: Præoperativ diagnose
HERLEV

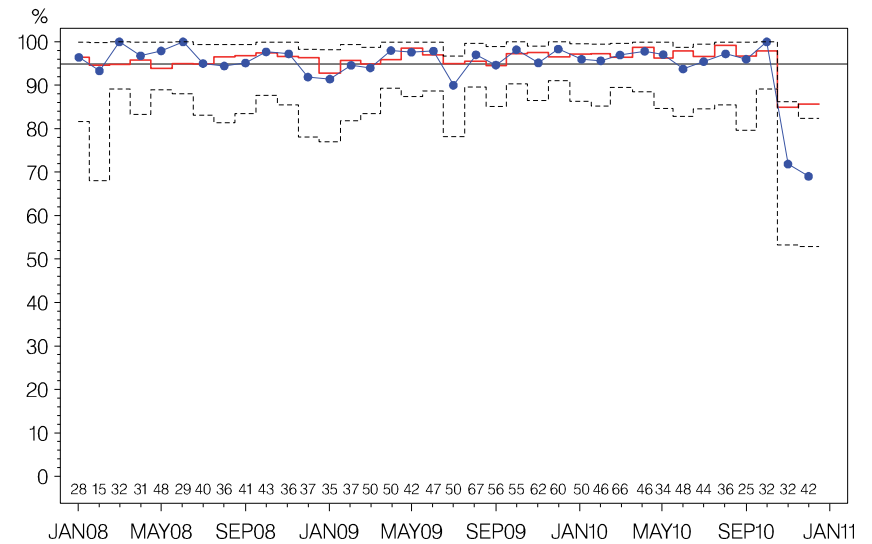

Indikator 3: Malign:Benign operationsratio
HERLEV

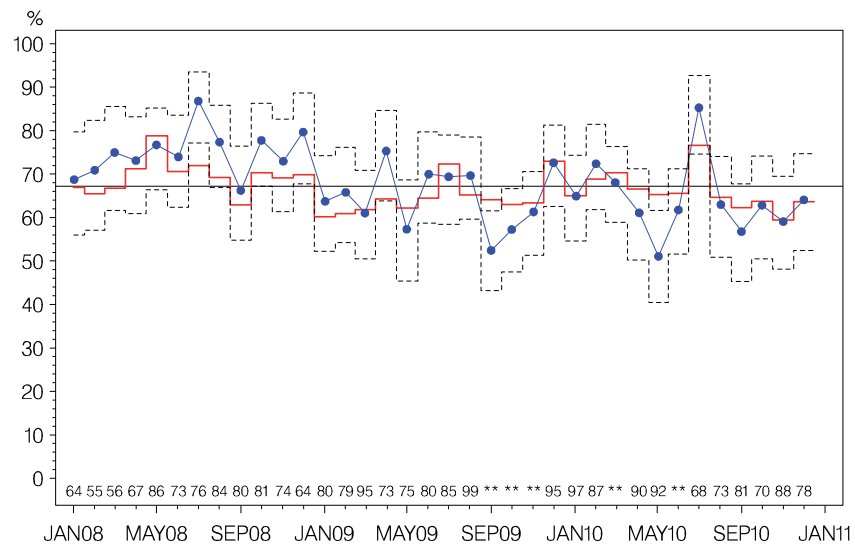

Indikator 4: Node-negativ ved SN
HERLEV

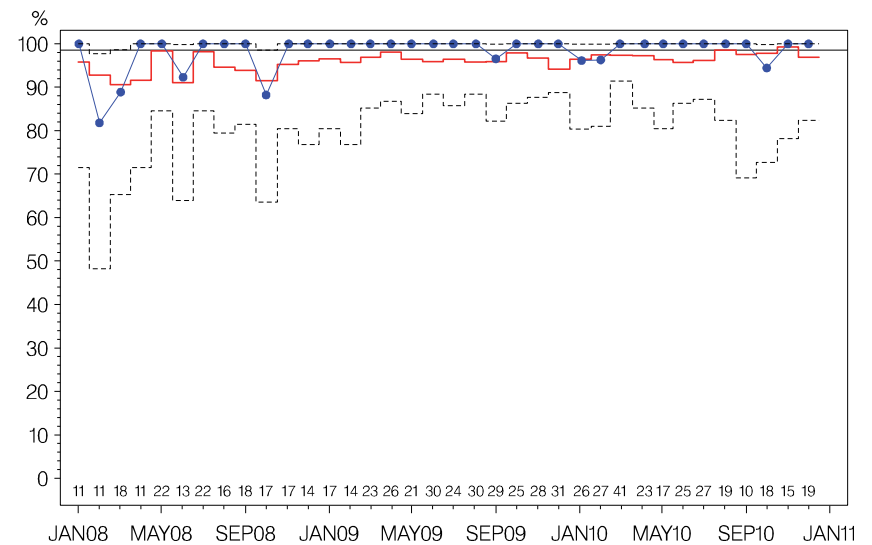

Indikator 5: N-pos med ≥ 10 udtagne nodes
HERLEV

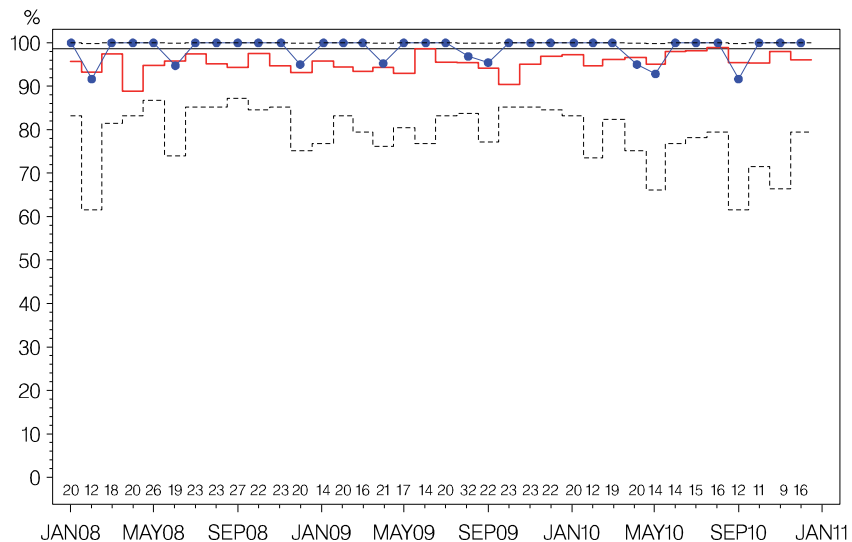

Indikator 7: Indberetning til DBCG register
HERLEV

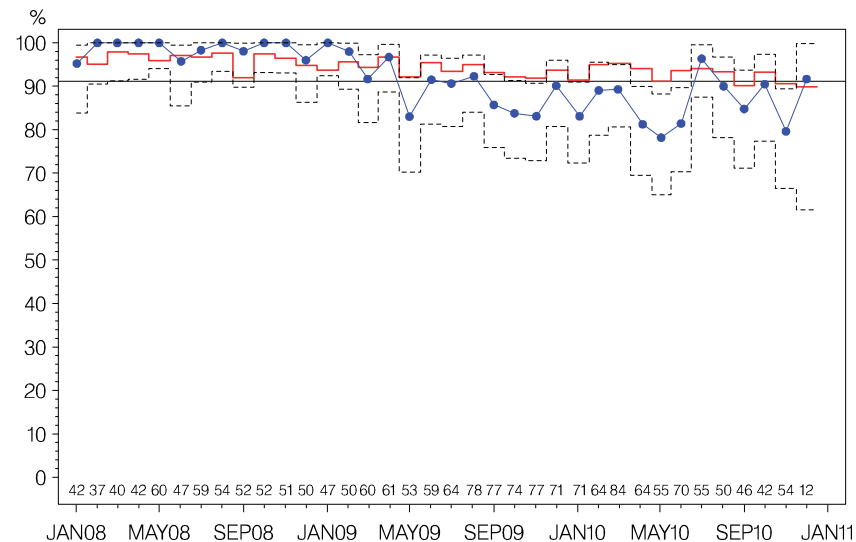

Indikator 8: Højrisiko – patienter i adjuverende onkologisk behandling
HERLEV

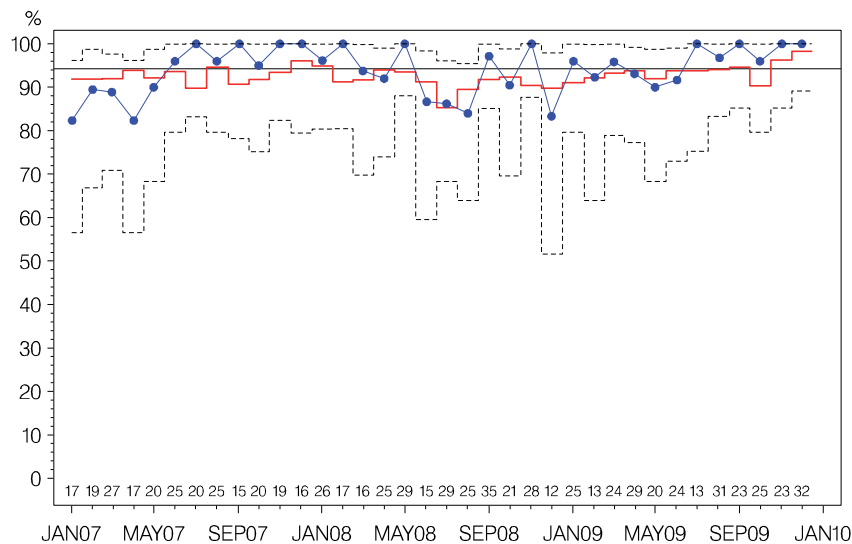

Indikator 9: Patienter der gennemfører DBCGs kontrolprogram
HERLEV

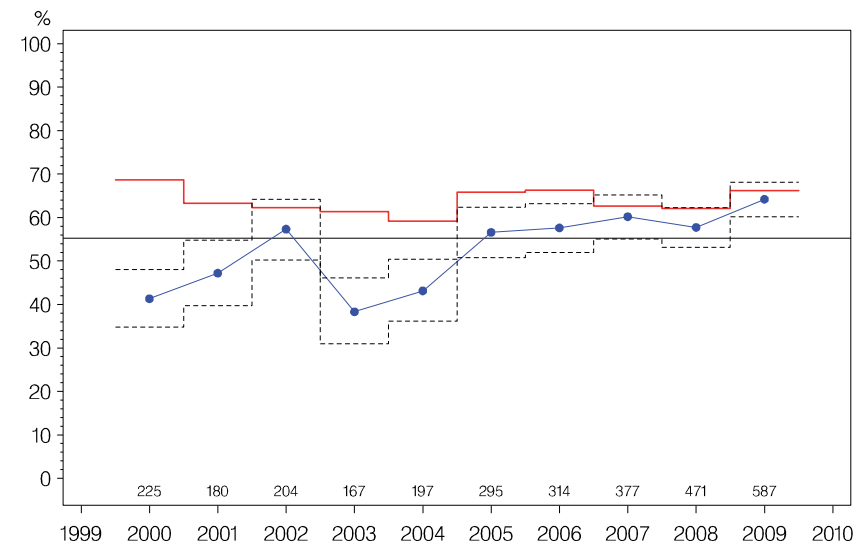

Indikator 9 HR: Højrisiko ppt. der gennemfører DBCG kontrolprogram
HERLEV

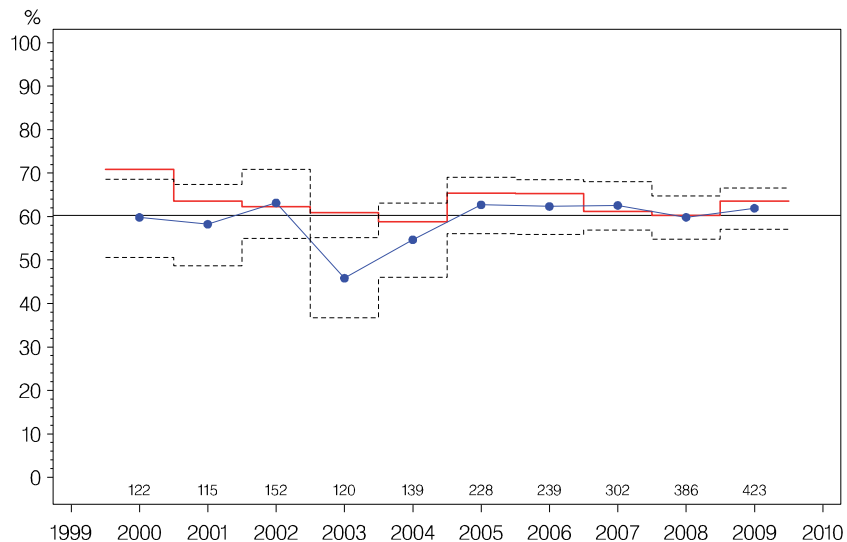

Indikator 9 LR: Lavrisiko ppt. der gennemfører DBCG kontrolprogram
HERLEV

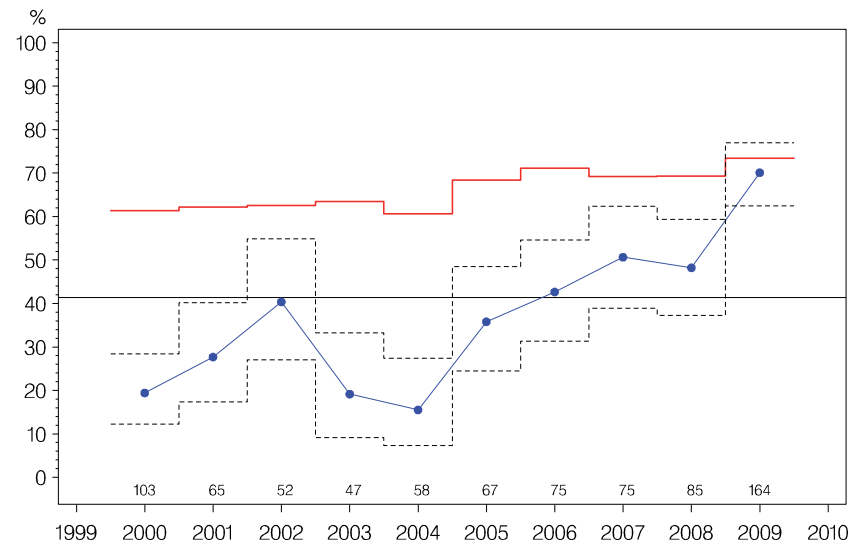

Indikator 11: Kirurgiske komplikationer ved brystkræftoperation
HERLEV

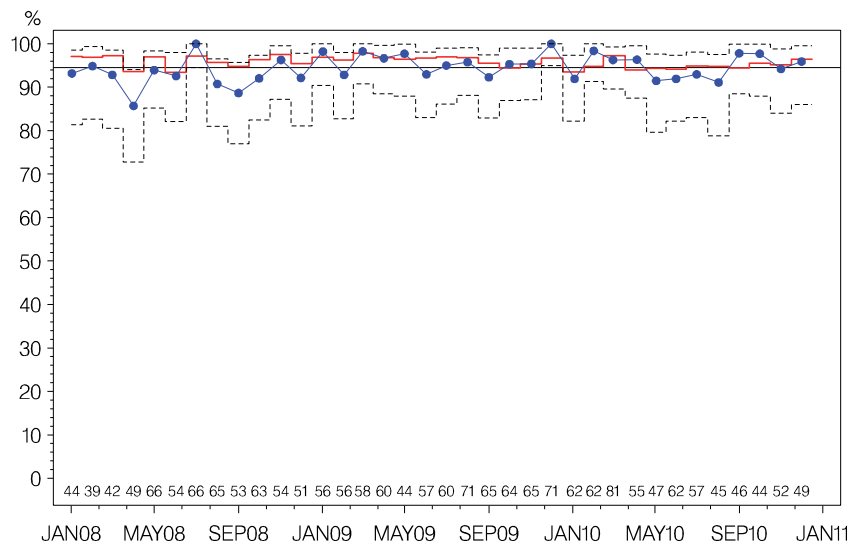

Indikator 12: Sen sentinel node positivitet
HERLEV

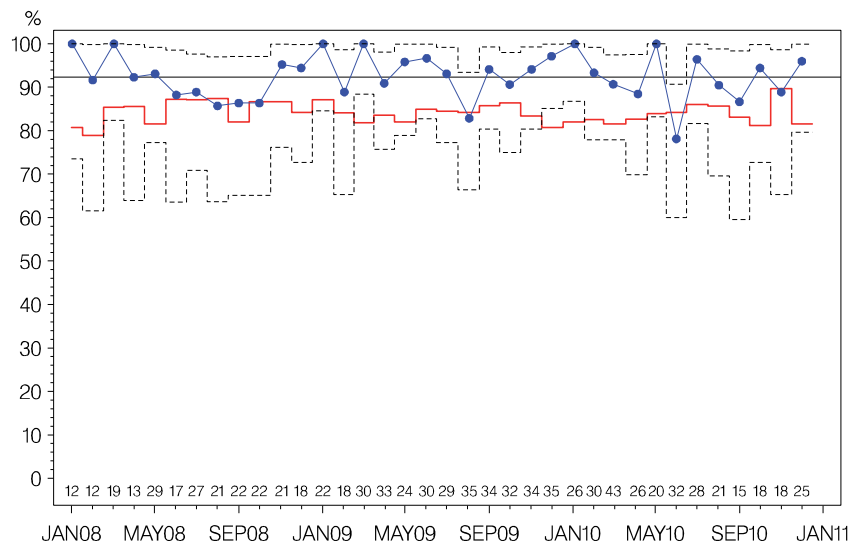

Indikator 8: Højrisiko – patienter i adjuverende onkologisk behandling
HILLERØD

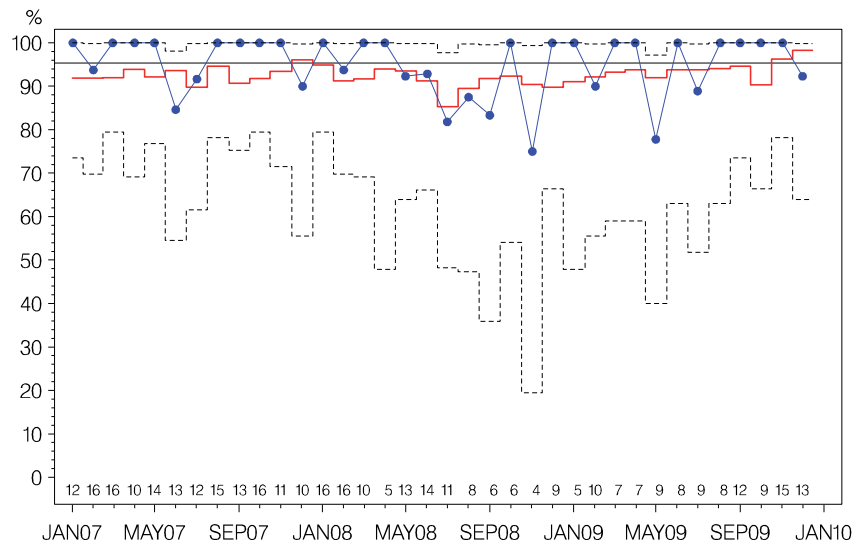

Indikator 9 HR: Højrisiko ppt. der gennemfører DBCG kontrolprogram
HILLERØD

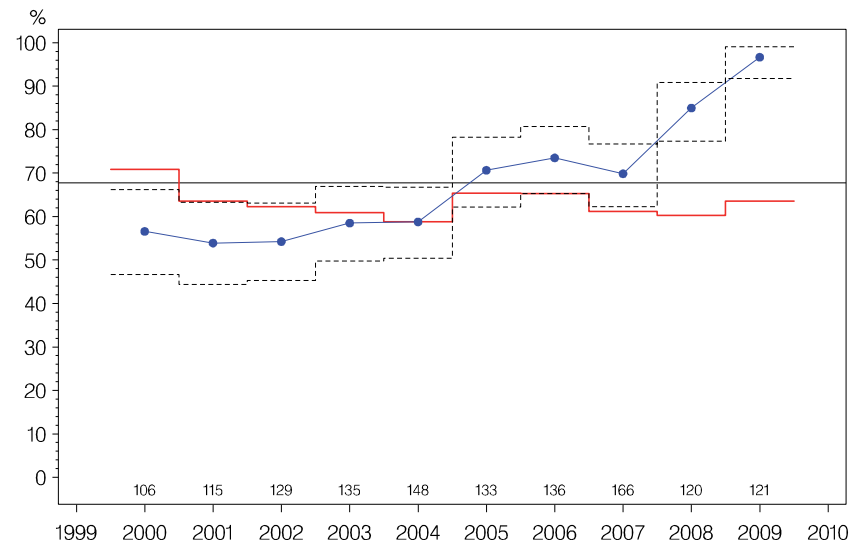

Indikator 8: Højrisiko – patienter i adjuverende onkologisk behandling
ROSKILDE

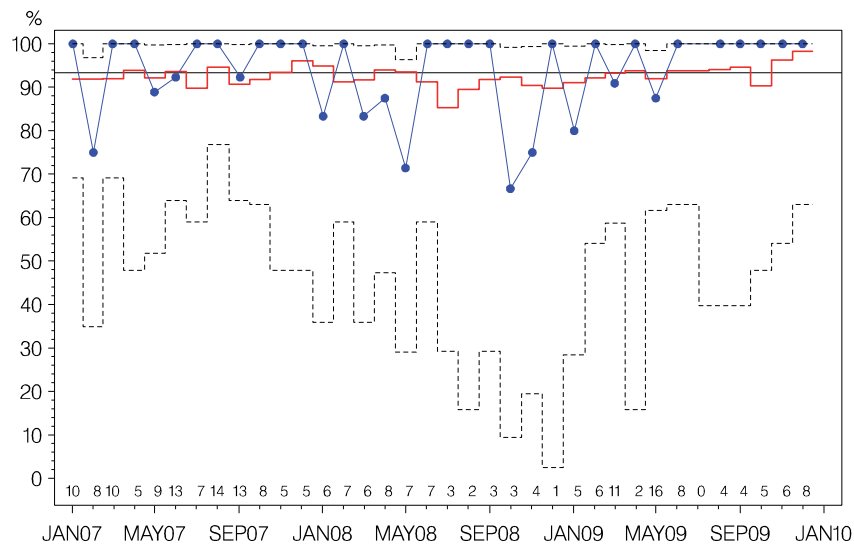

Indikator 9: Patienter der gennemfører DBCGs kontrolprogram
ROSKILDE

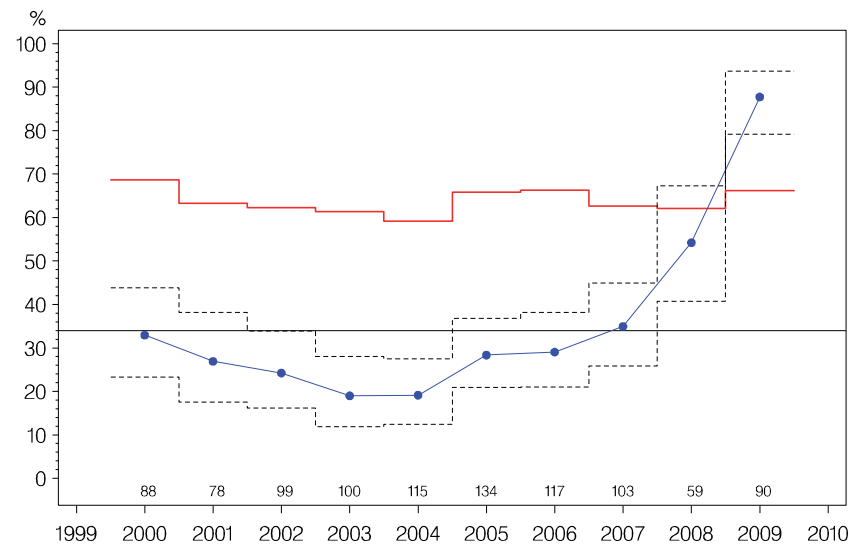

Indikator 9 HR: Højrisiko ppt. der gennemfører DBCG kontrolprogram ROSKILDE

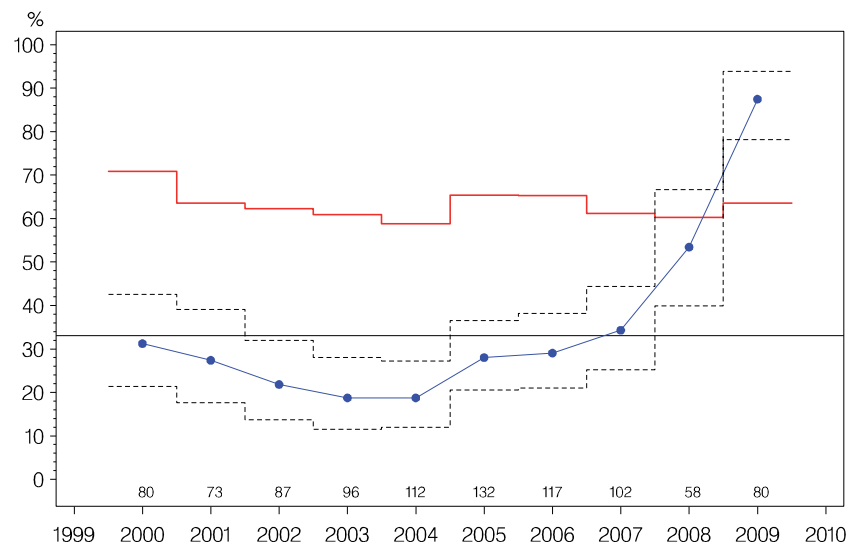

Indikator 9 LR: Lavrisiko ppt. der gennemfører DBCG kontrolprogram ROSKILDE

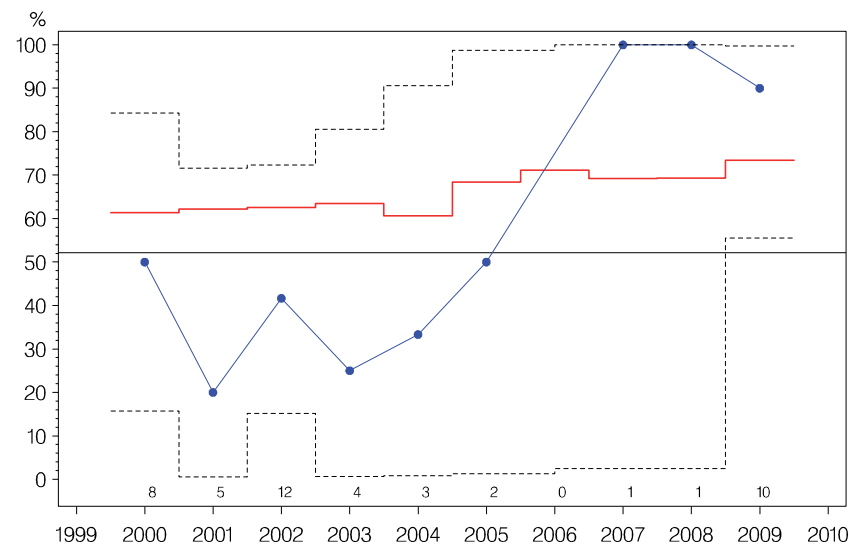

Indikator 1: Små tumorer <=10 mm fundet ved screening RINGSTED

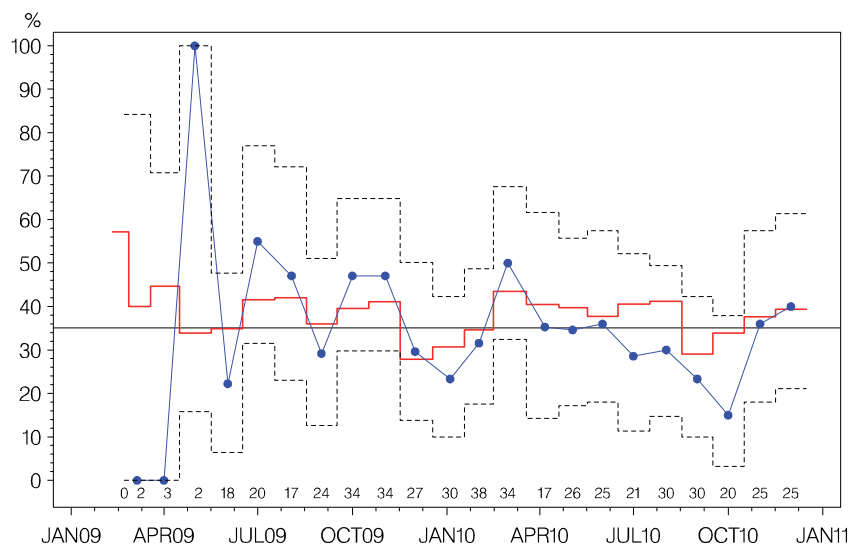

Indikator 2: Præoperativ diagnose RINGSTED

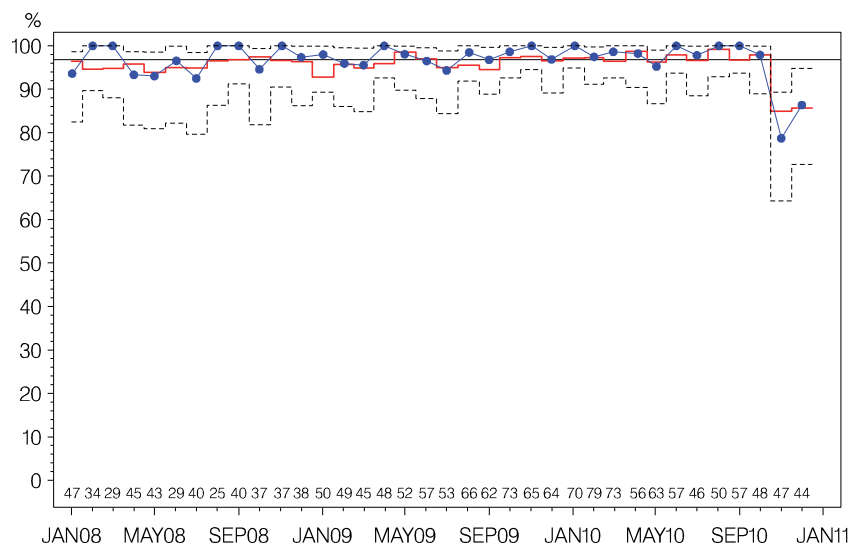

Indikator 3: Malign:Benign operationsratio
RINGSTED

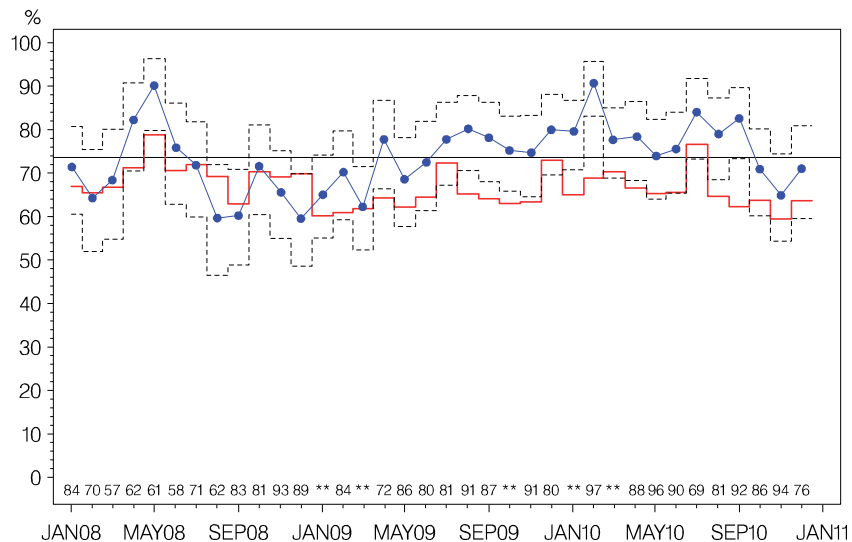

Indikator 4: Node – negativ ved SN
RINGSTED

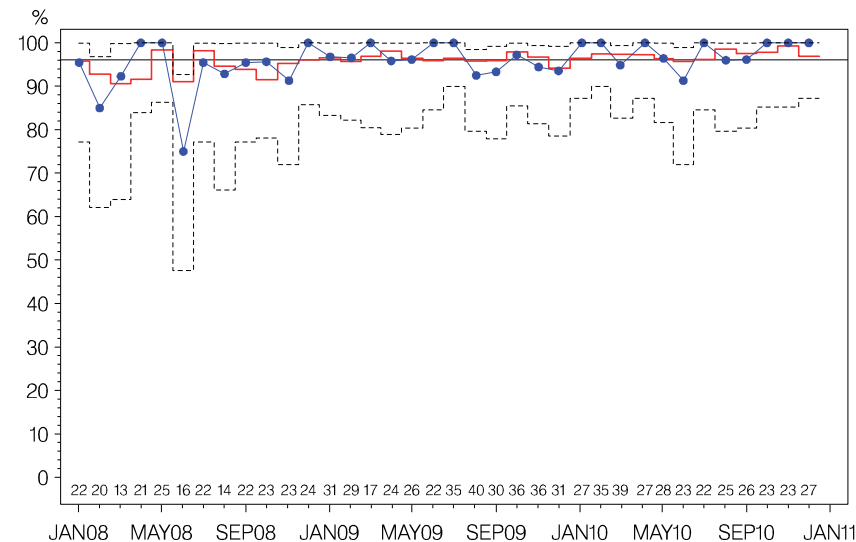

Indikator 5: N – pos med >= 10 udtagne nodes
RINGSTED

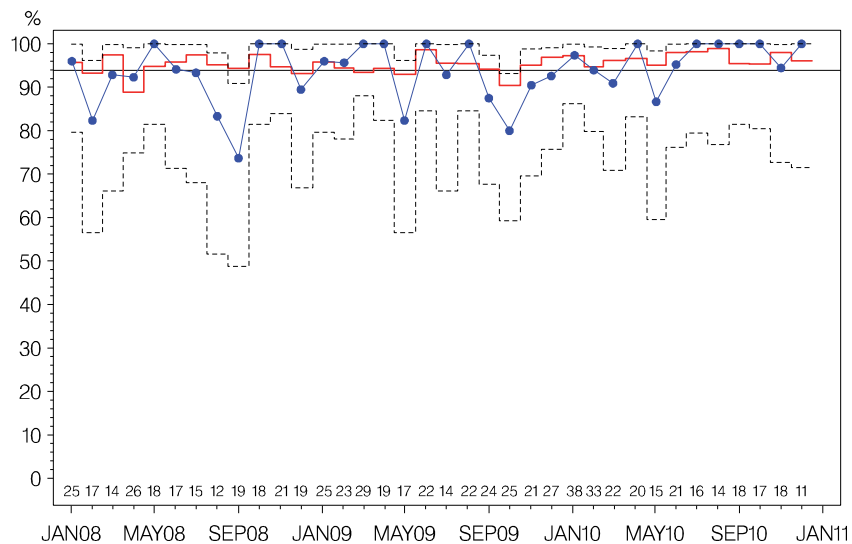

Indikator 7: Indberetning til DBCG register
RINGSTED

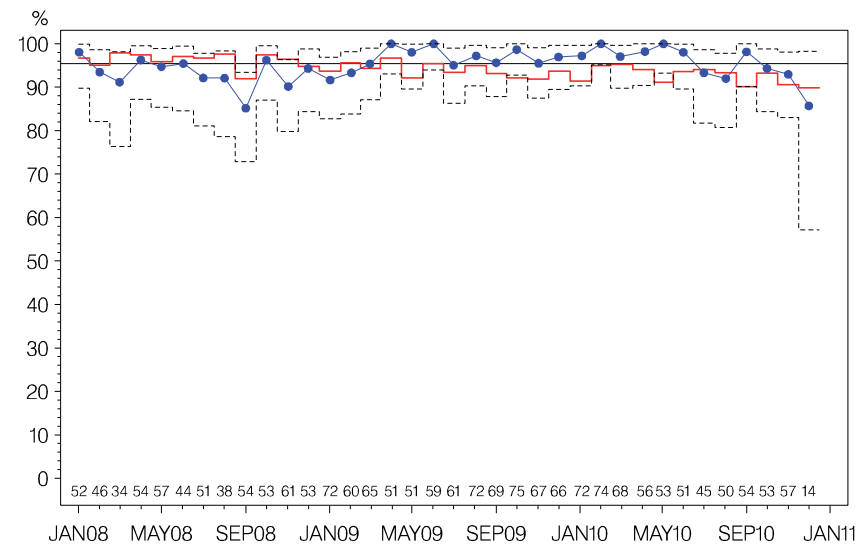

Indikator 8: Højrisiko – patienter i adjuverende onkologisk behandling
RINGSTED

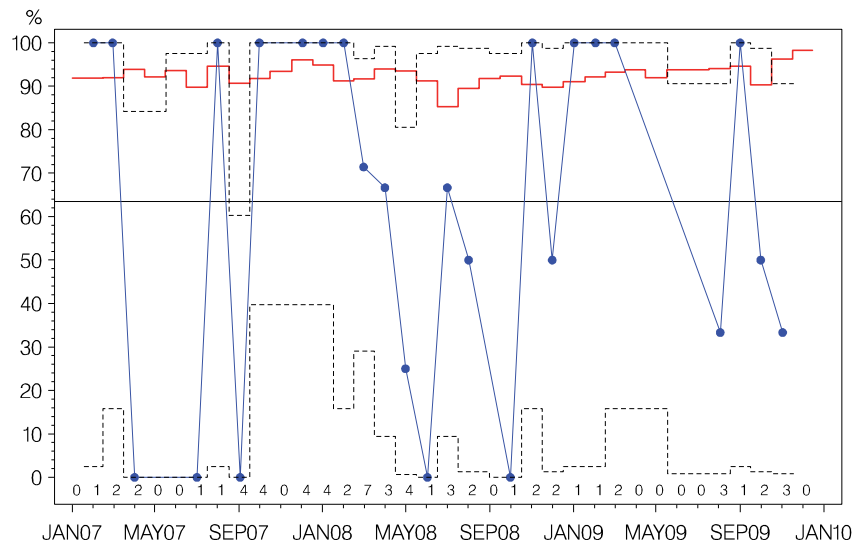

Indikator 9: Patienter der gennemfører DBCGs kontrolprogram
RINGSTED

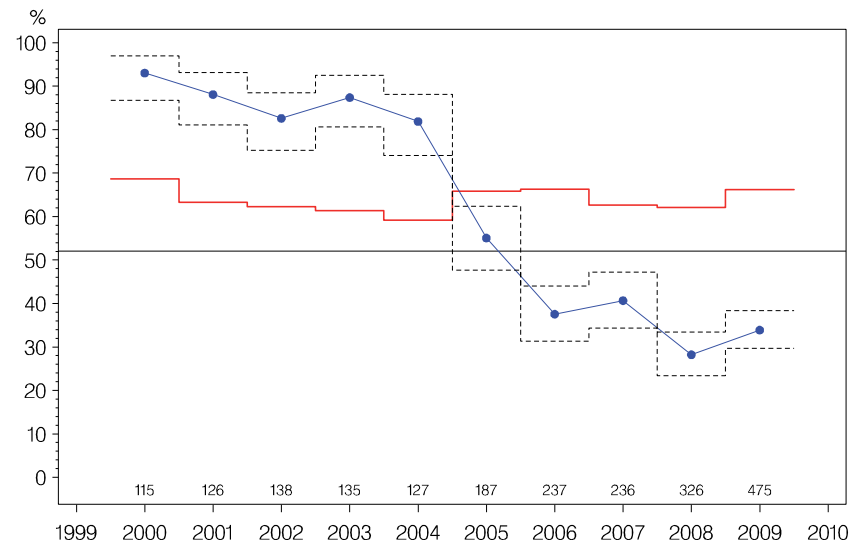

Indikator 9 HR: Højrisiko ppt. der gennemfører DBCG kontrolprogram
RINGSTED

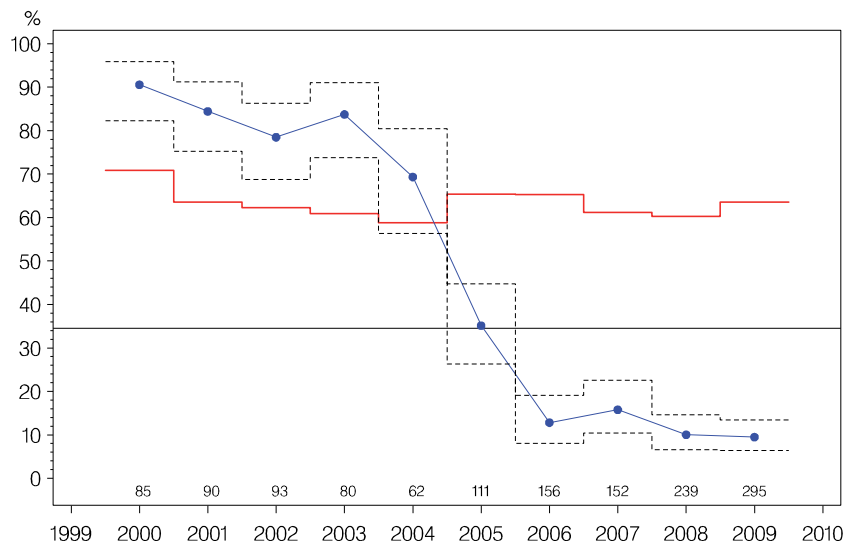

Indikator 9 LR: Lavrisiko ppt. der gennemfører DBCG kontrolprogram
RINGSTED

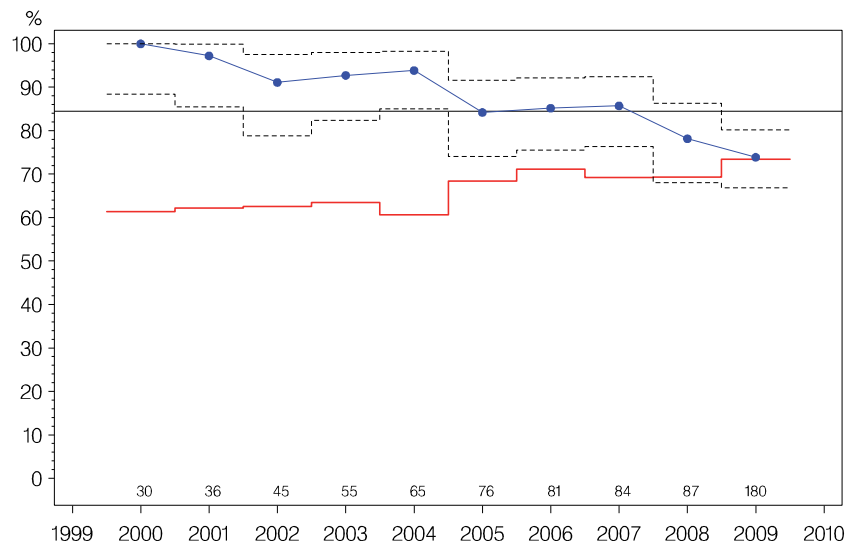

Indikator 11: Kirurgiske komplikationer ved brystkræftoperation
RINGSTED

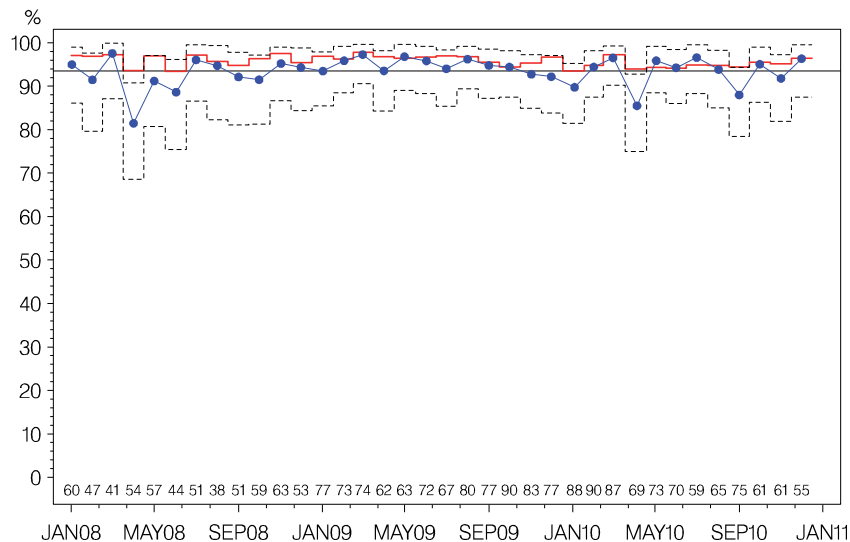

Indikator 12: Sen sentinel node positivitet
RINGSTED

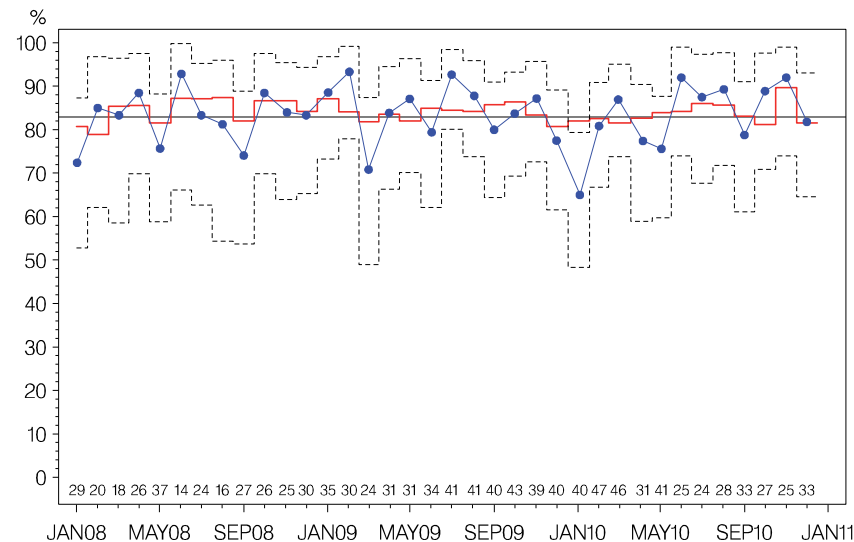

Indikator 8: Højrisiko – patienter i adjuverende onkologisk behandling
NÆSTVED

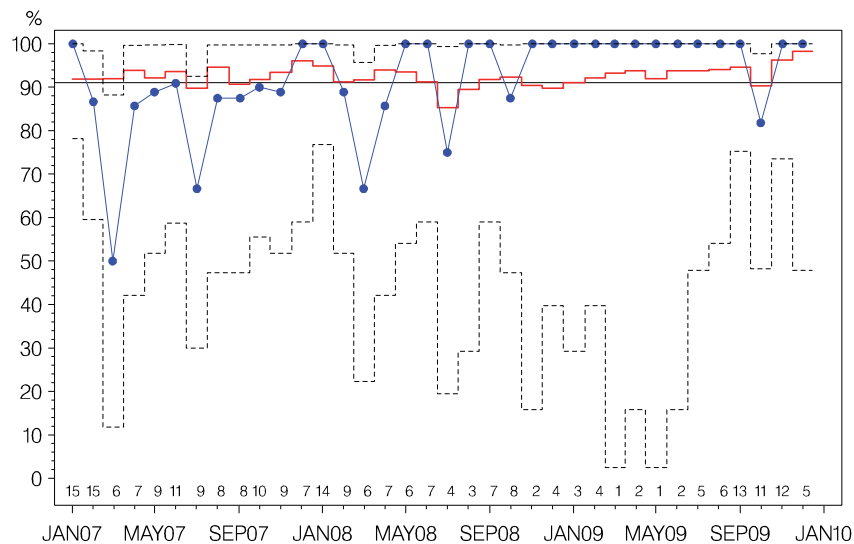

Indikator 9: Patienter der gennemfører DBCGs kontrolprogram
NÆSTVED

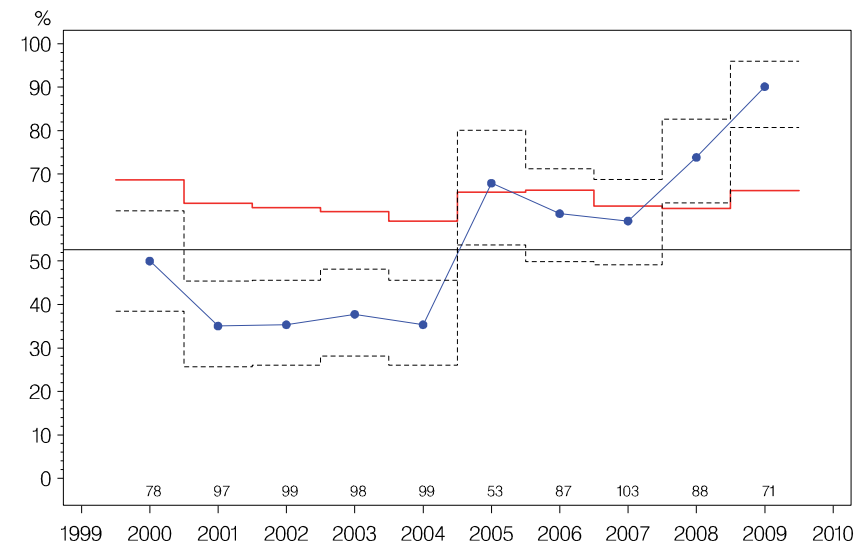

Indikator 9 HR: Højrisko ppt. der gennemfører DBCG kontrolprogram NÆSTVED

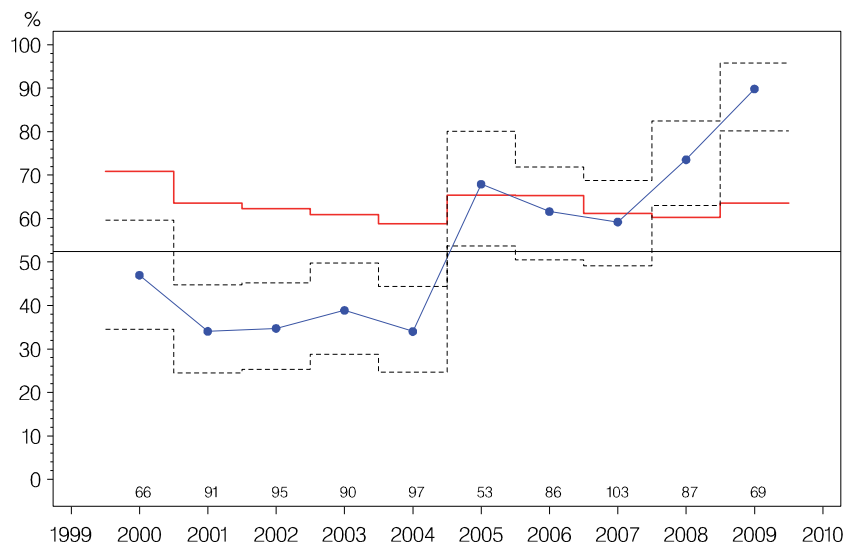

Indikator 9 LR: Lavrisiko ppt. der gennemfører DBCG kontrolprogram NÆSTVED

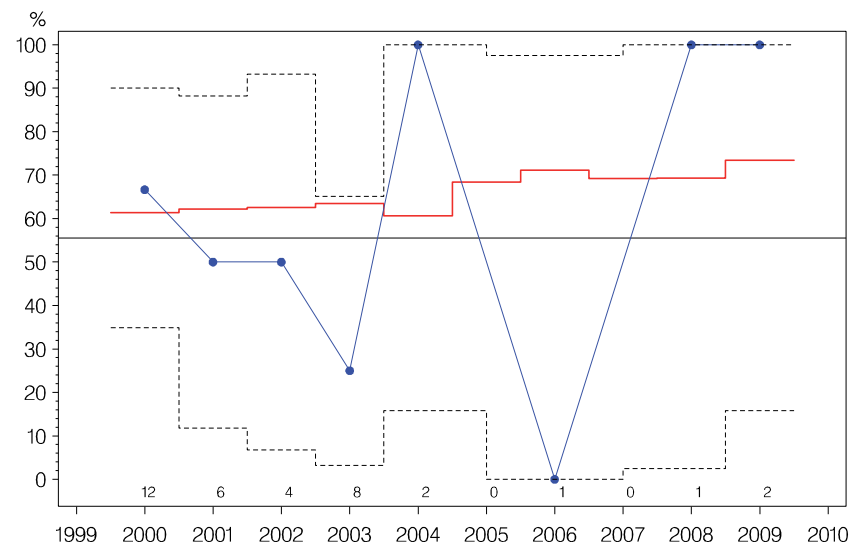

Indikator 8: Højrisko – patienter i adjuverende onkologisk behandling BORNHOLM

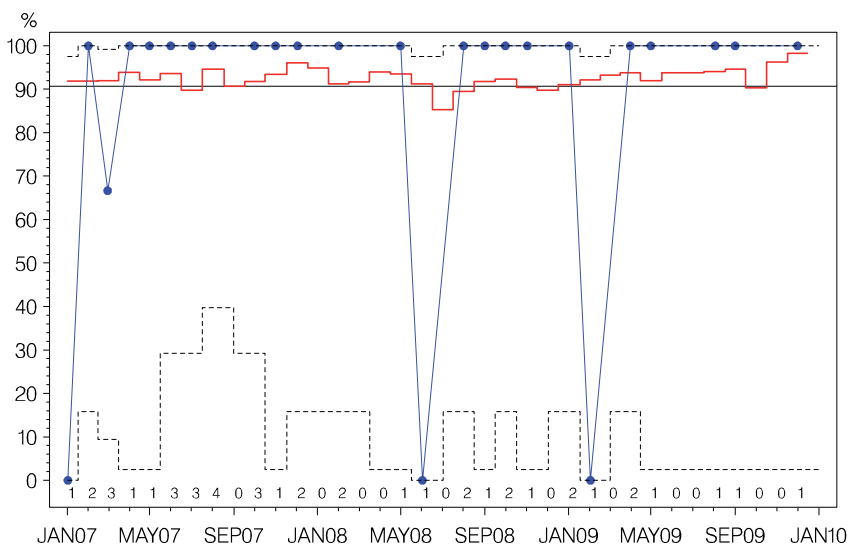

Indikator 9: Patienter der gennemfører DBCGs kontrolprogram BORNHOLM

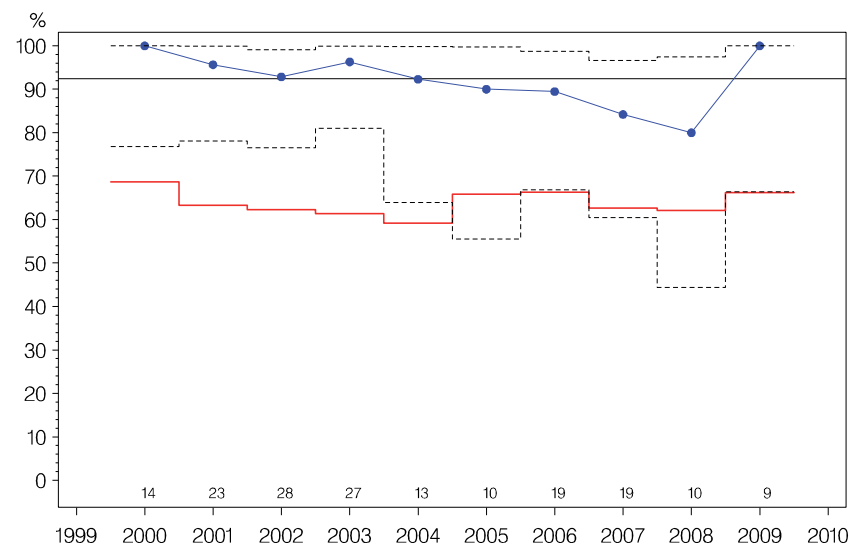

Indikator 9 HR: Højrisiko ppt. der gennemfører DBCG kontrolprogram BORNHOLM

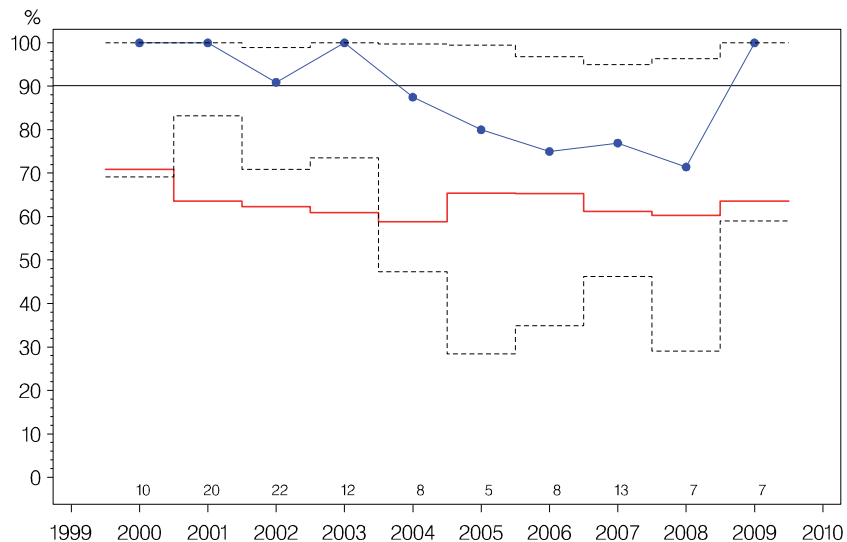

Indikator 9 LR: Lavrisiko ppt. der gennemfører DBCG kontrolprogram BORNHOLM

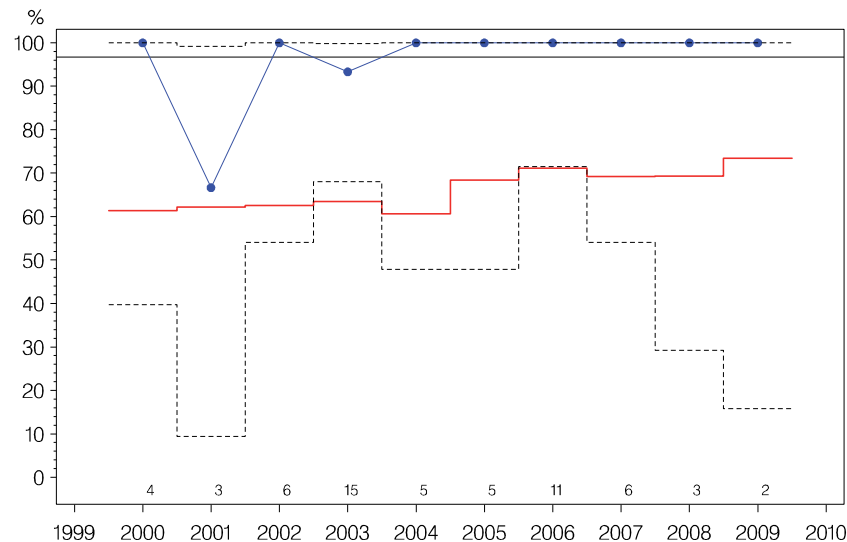

Indikator 1: Små tumorer <=10 mm fundet ved screening ODENSE

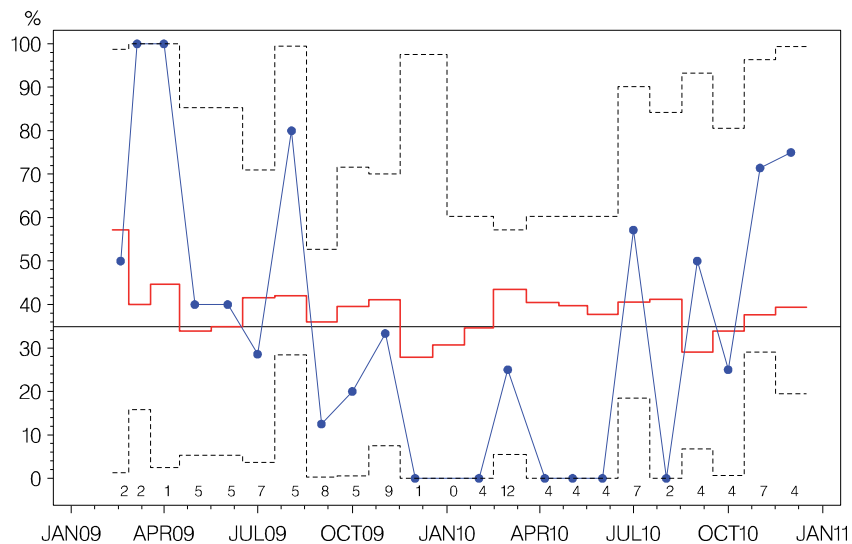

Indikator 2: Præoperativ diagnose ODENSE

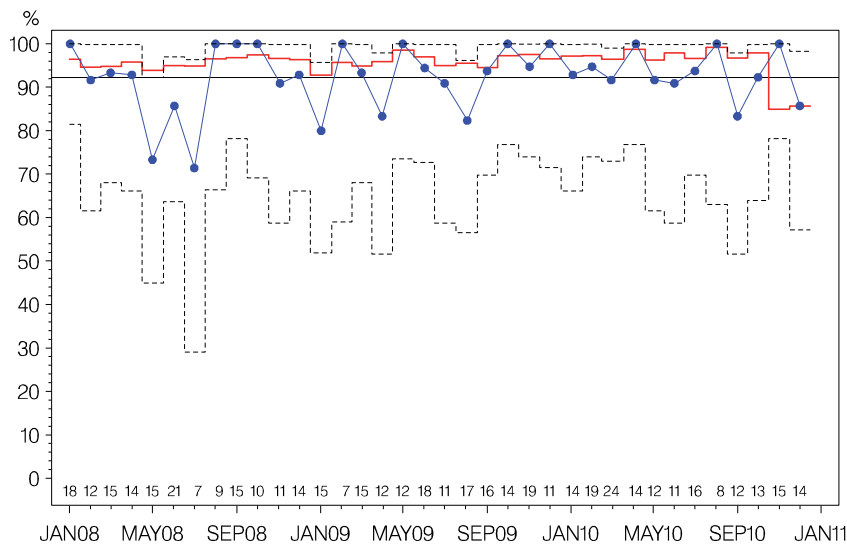

Indikator 3: Malign:Benign operationsratio
ODENSE

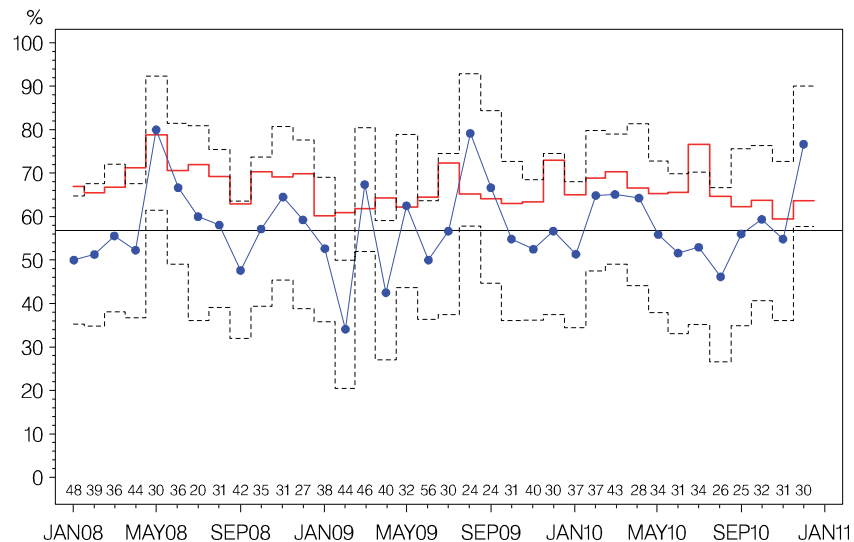

Indikator 4: Node – negativ ved SN
ODENSE

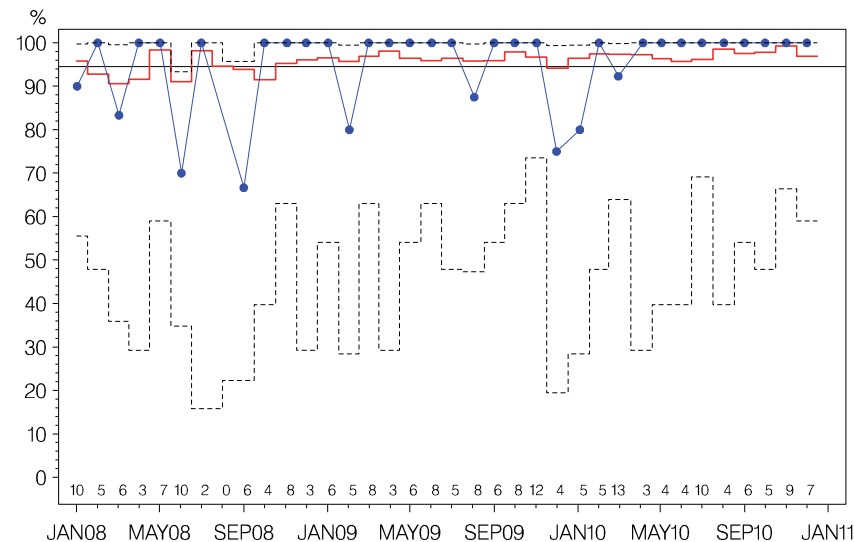

Indikator 5: N – pos med >= 10 udtagne nodes
ODENSE

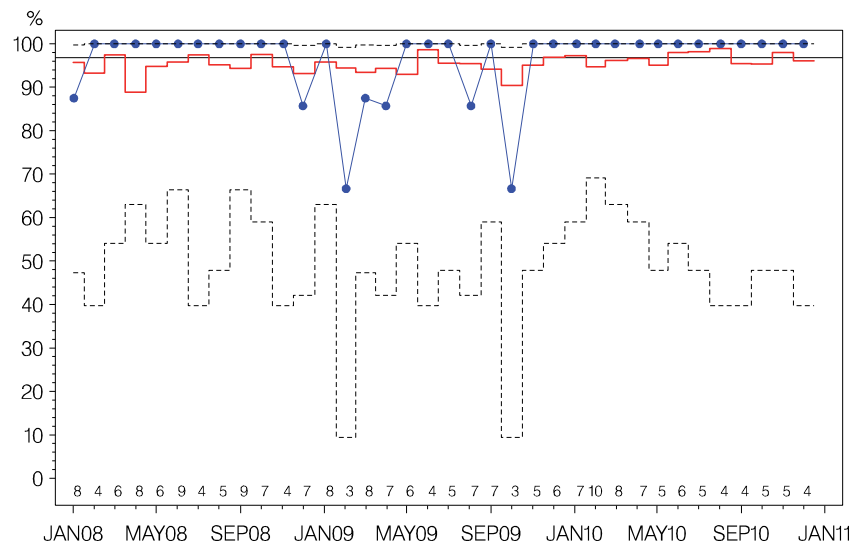

Indikator 7: Indberetning til DBCG register
ODENSE

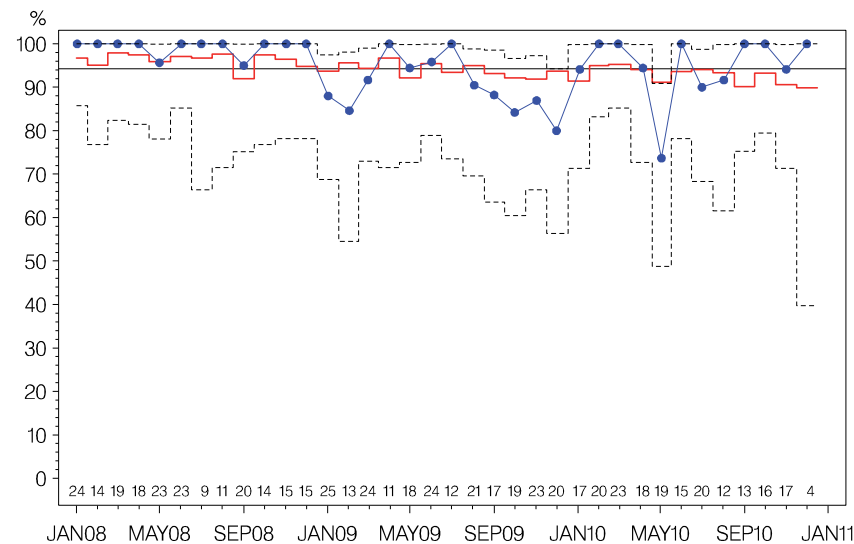

Indikator 8: Højrisiko – patienter i adjuverende onkologisk behandling
ODENSE

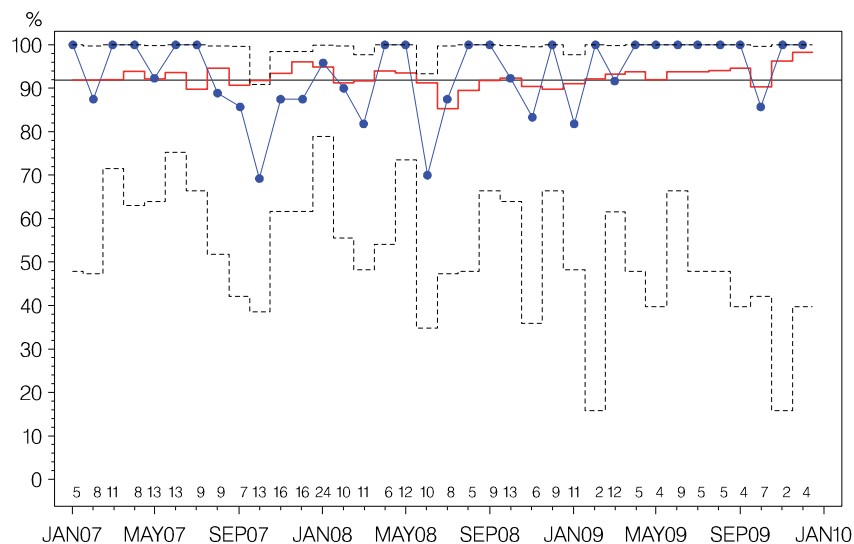

Indikator 9: Patienter der gennemfører DBCGs kontrolprogram
ODENSE

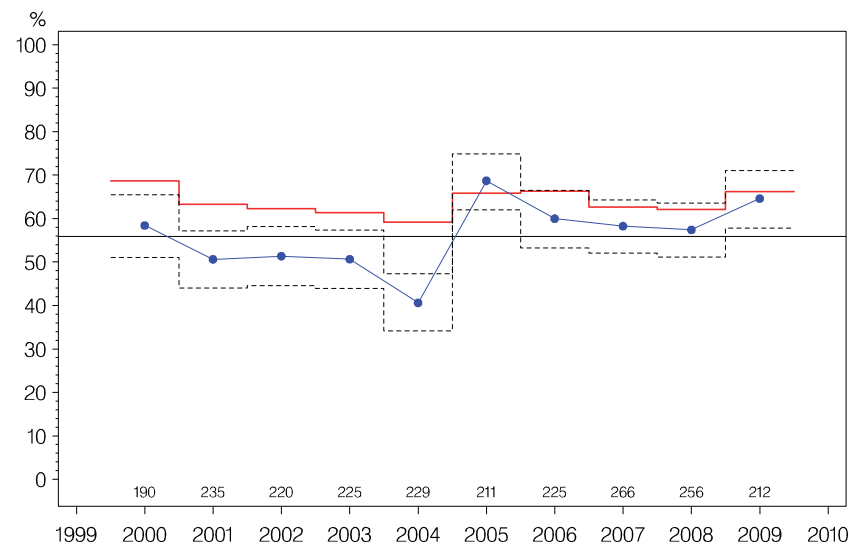

Indikator 9 HR: Højrisiko ppt. der gennemfører DBCG kontrolprogram
ODENSE

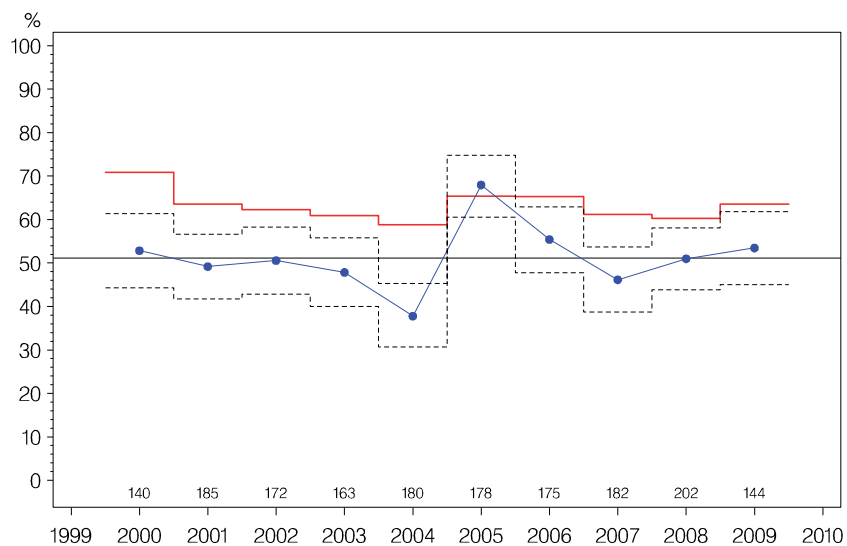

Indikator 9 LR: Lavrisiko ppt. der gennemfører DBCG kontrolprogram
ODENSE

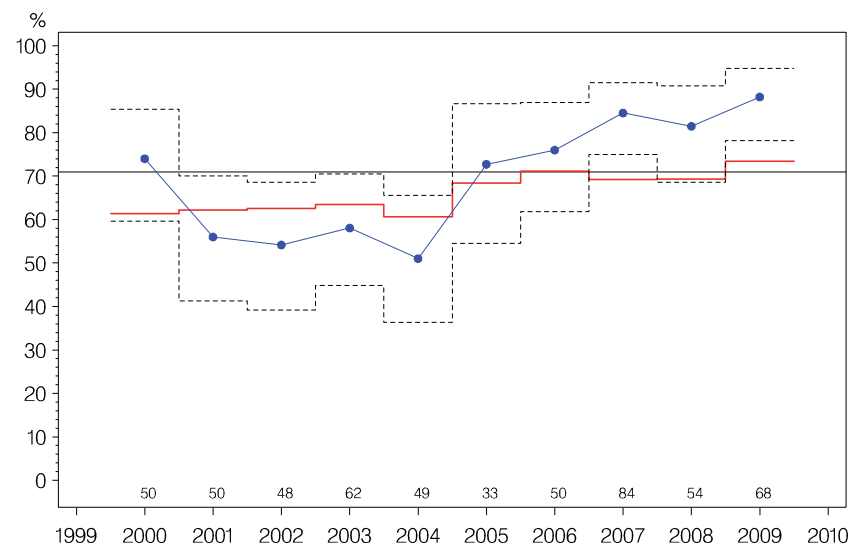

Indikator 11: Kirurgiske komplikationer ved brystkræftoperation
ODENSE

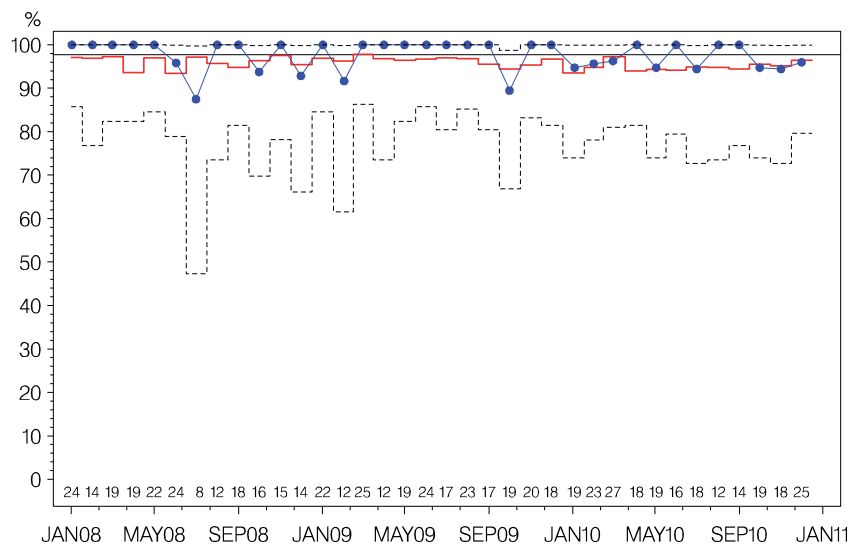

Indikator 12: Sen sentinel node positivitet
ODENSE

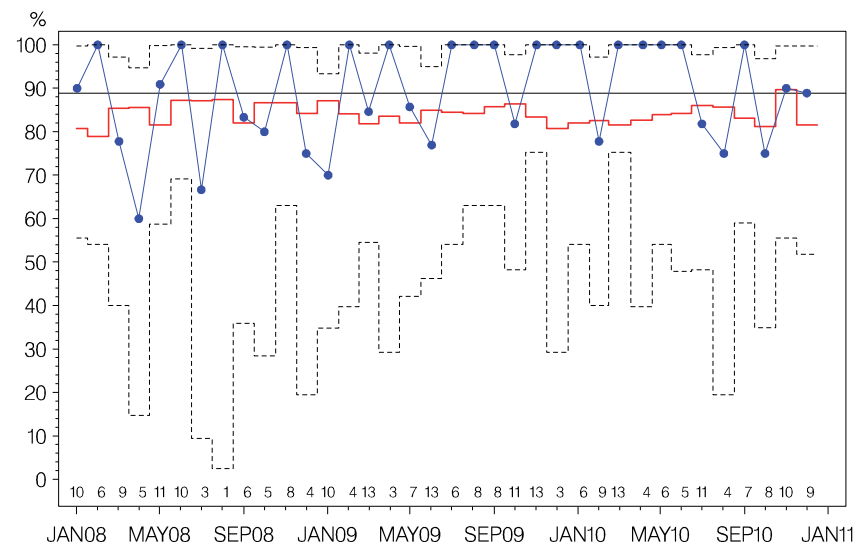

Indikator 8: Højrisiko – patienter i adjuverende onkologisk behandling
SØNDERBORG

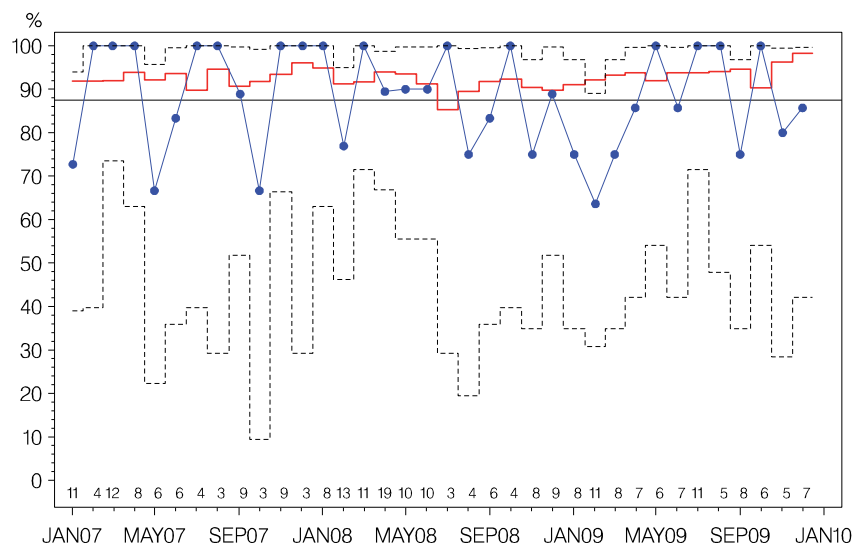

Indikator 9 HR: Højrisiko ppt. der gennemfører DBCG kontrolprogram
SØNDERBORG

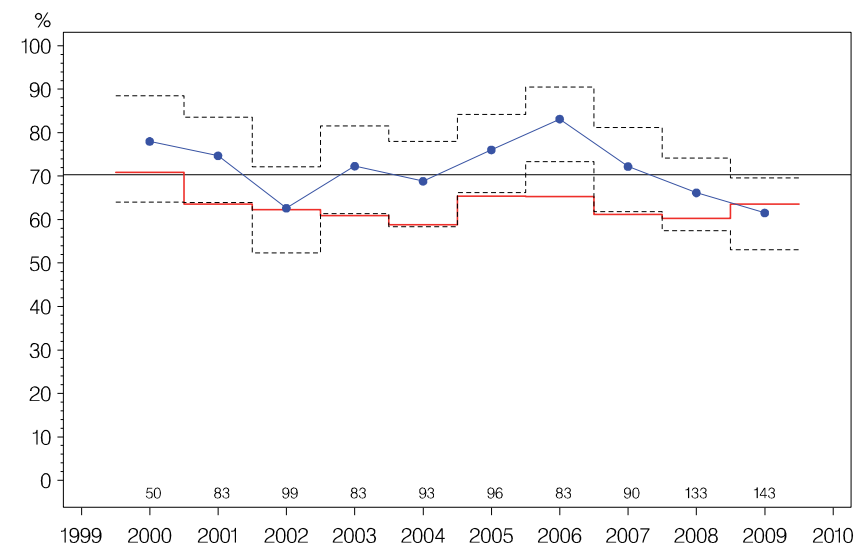

Indikator 1: Små tumorer <=10 mm fundet ved screening
AABENRAA

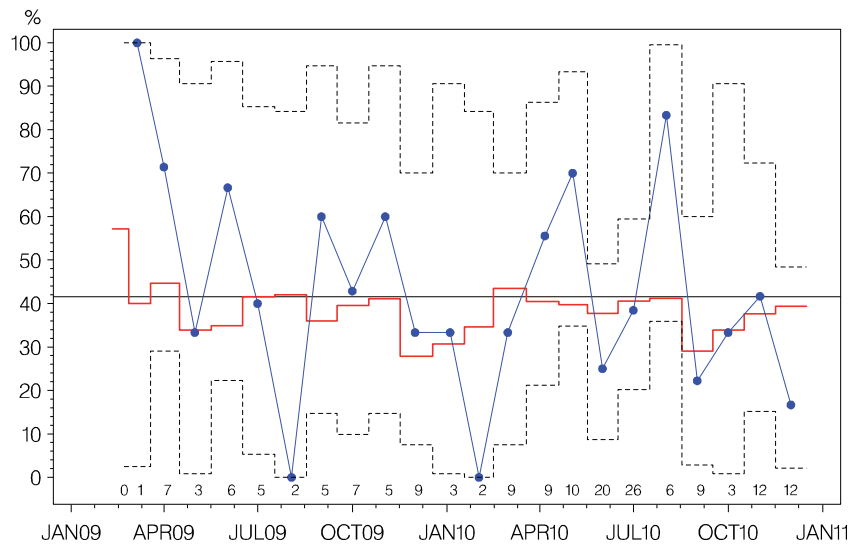

Indikator 2: Præoperativ diagnose
AABENRAA

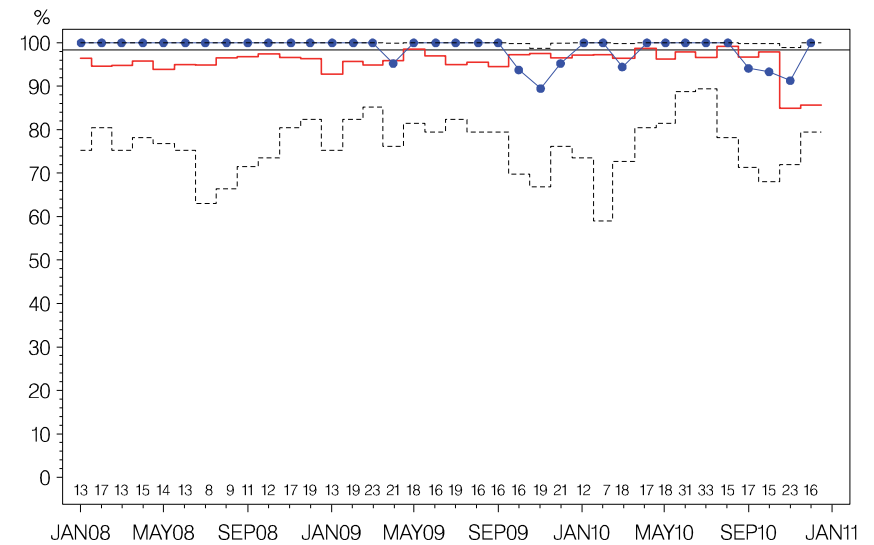

Indikator 3: Malign:Benign operationsratio
AABENRAA

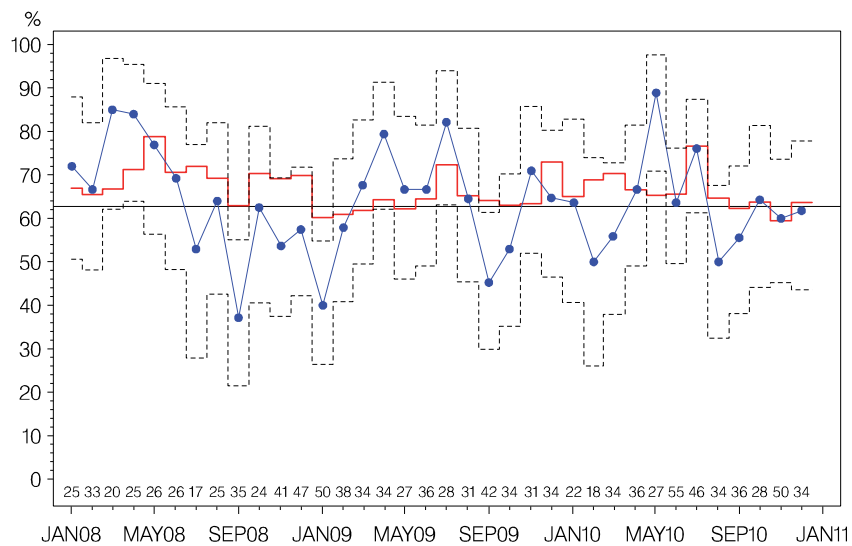

Indikator 4: Node-negativ ved SN
AABENRAA

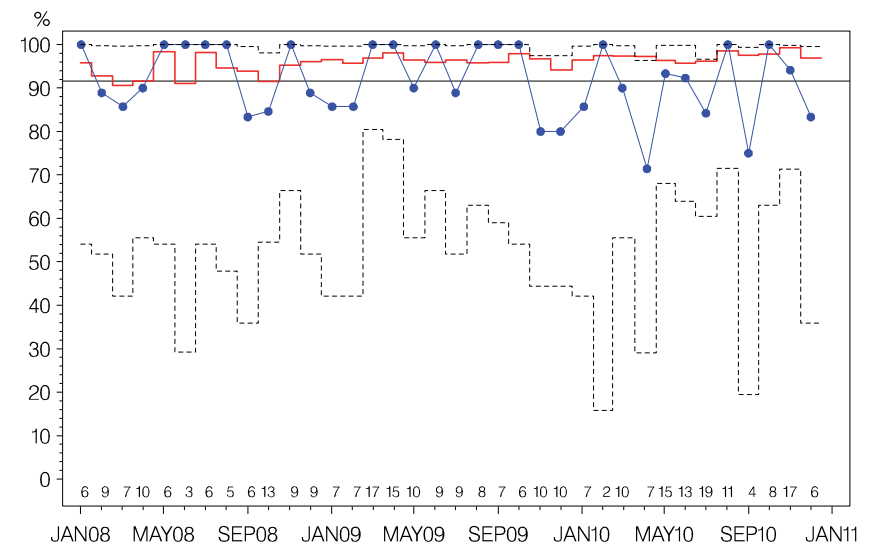

Indikator 5: N-pos med ≥ 10 udtagne nodes
AABENRAA

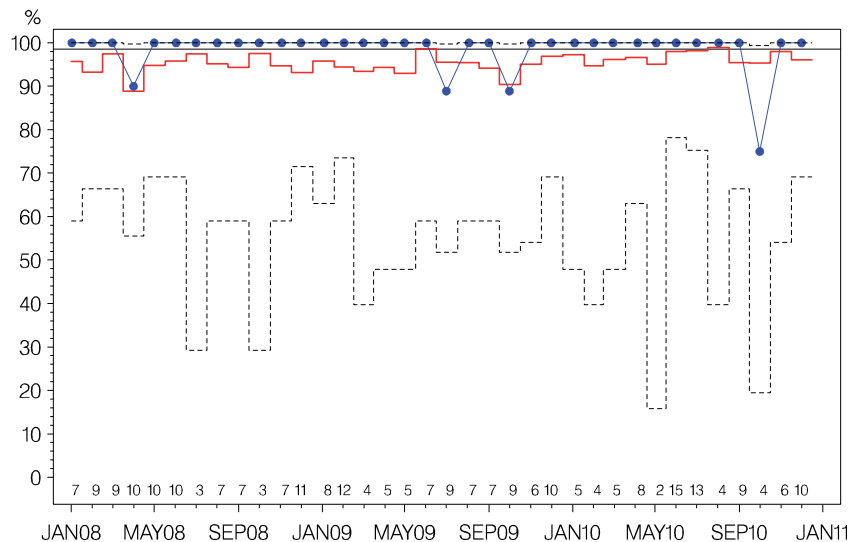

Indikator 7: Indberetning til DBCG register
AABENRAA

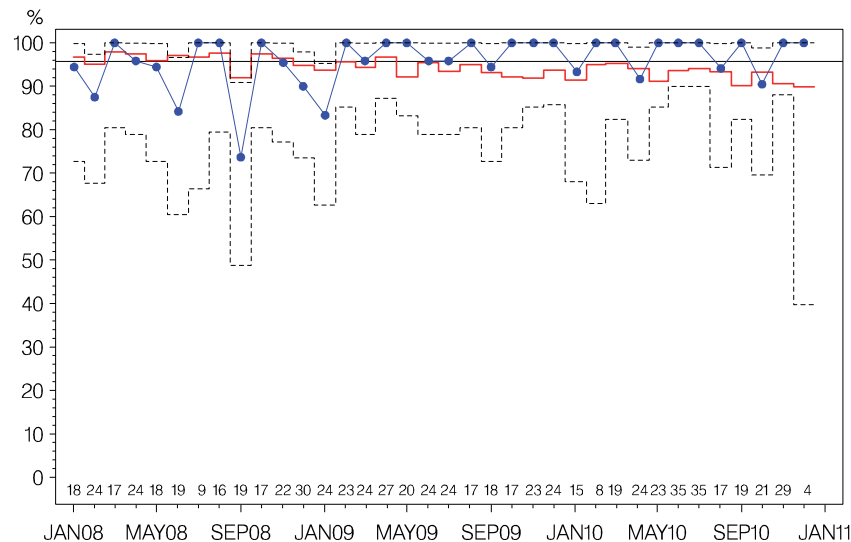

Indikator 11: Kirurgiske komplikationer ved brystkræftoperation
AABENRAA

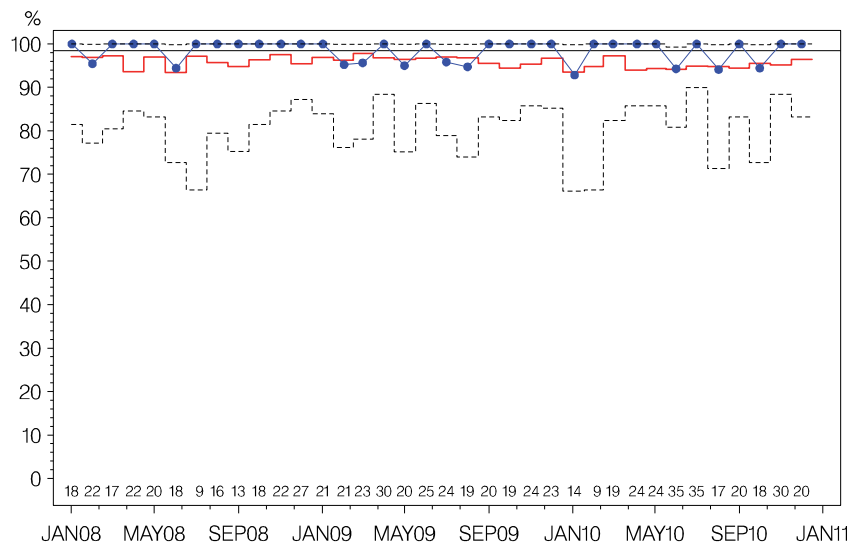

Indikator 9 LR: Lavrisiko ppt. der gennemfører DBCG kontrolprogram
AABENRAA

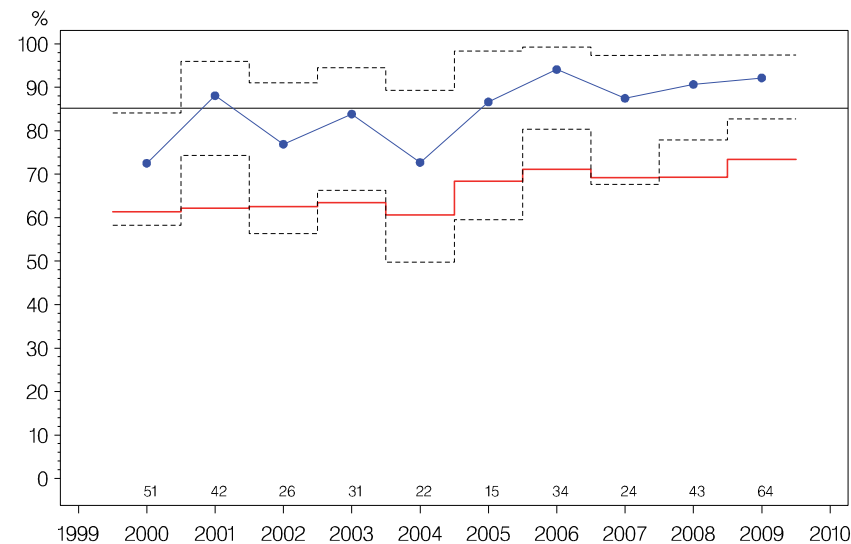

Indikator 12: Sen sentinel node positivitet
AABENRAA

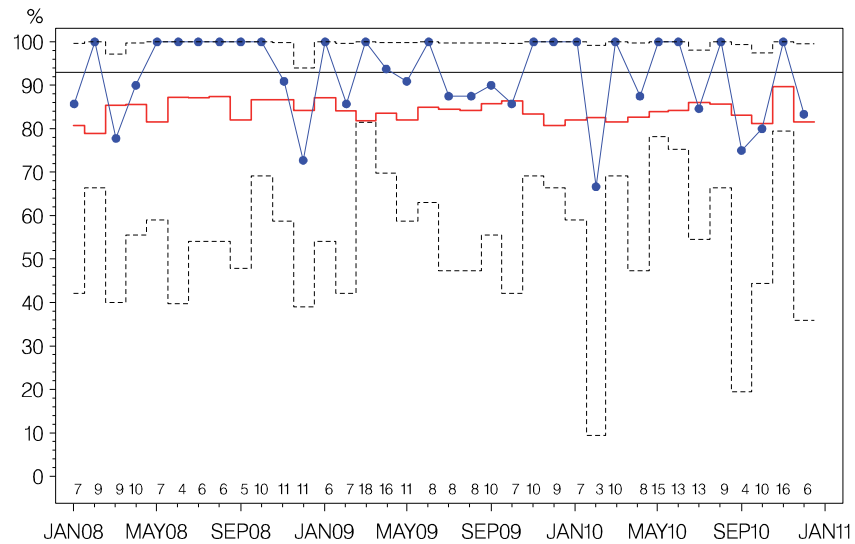

Indikator 1: Små tumorer <=10 mm fundet ved screening
ESBJERG

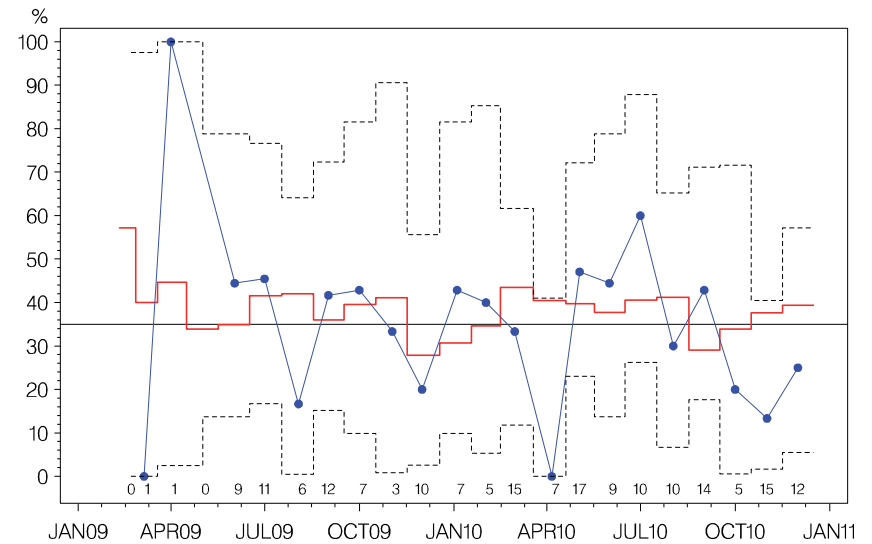

Indikator 2: Præoperativ diagnose
ESBJERG

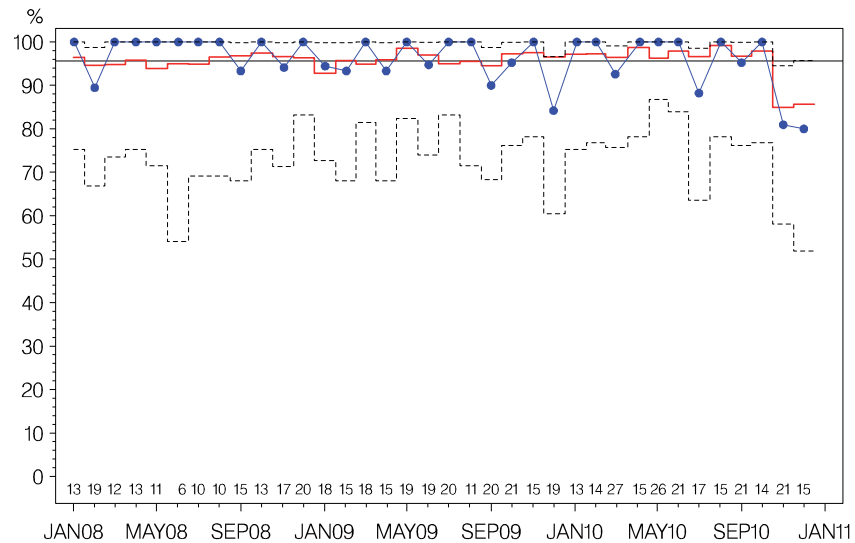

Indikator 3: Malign:Benign operationsratio
ESBJERG

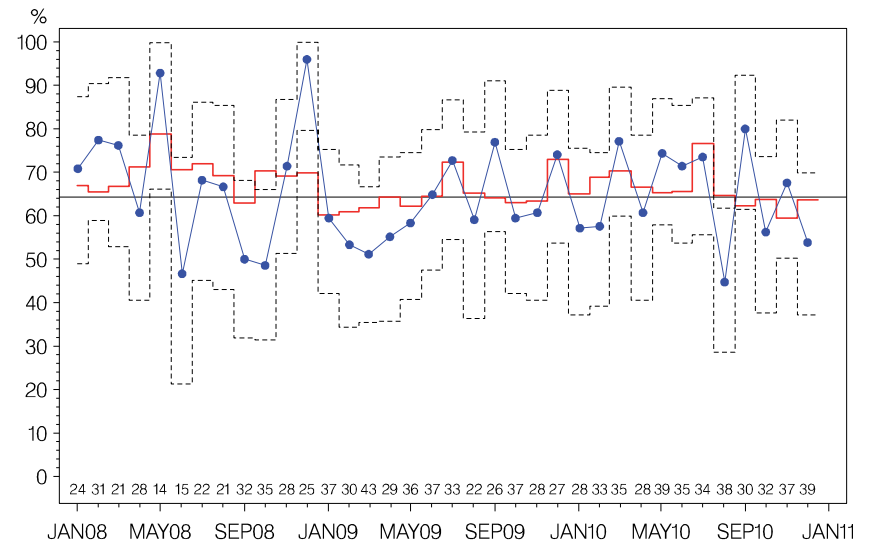

Indikator 4: Node-negativ ved SN
ESBJERG

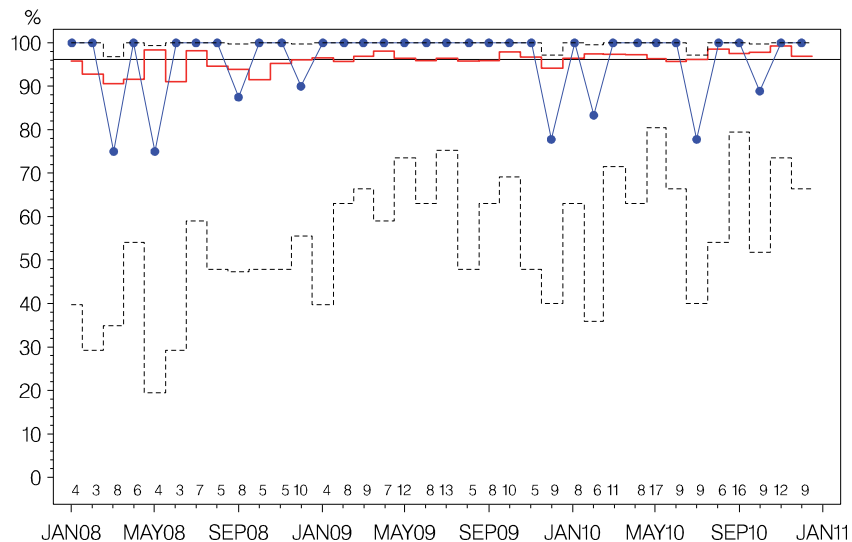

Indikator 5: N-pos med >= 10 udtagne nodes
ESBJERG

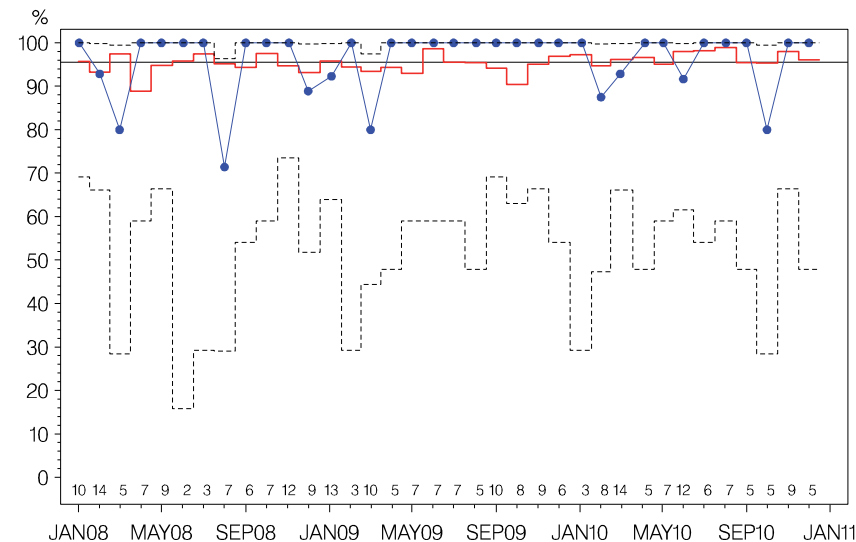

Indikator 7: Indberetning til DBCG register
ESBJERG

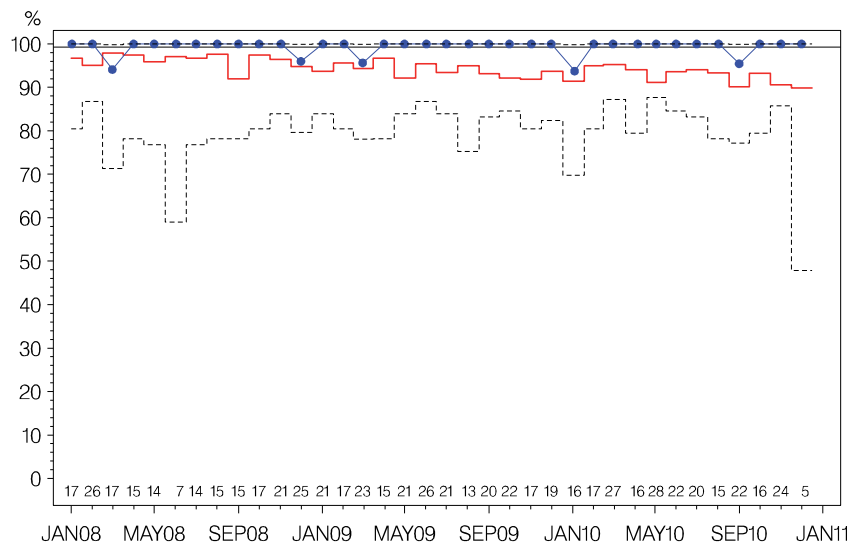

Indikator 8: Højrisiko-patienter i adjuverende onkologisk behandling
ESBJERG

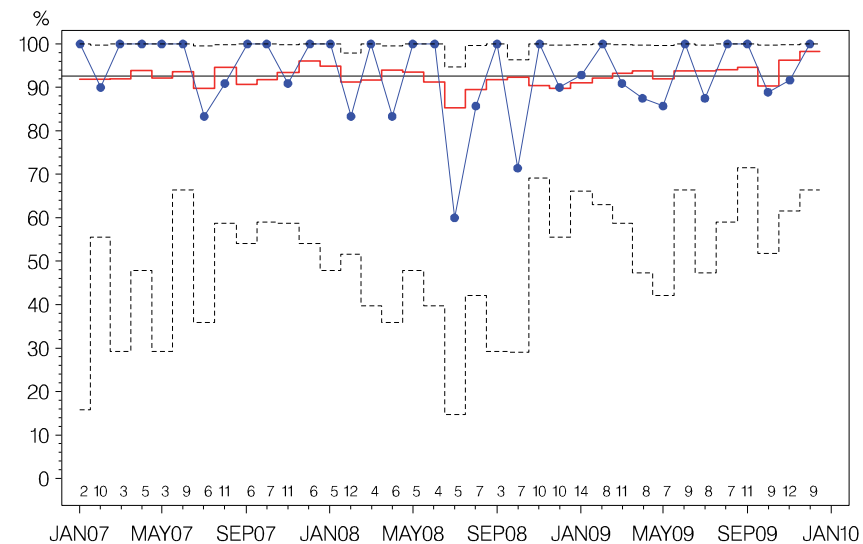

Indikator 9: Patienter der gennemfører DBCGs kontrolprogram
ESBJERG

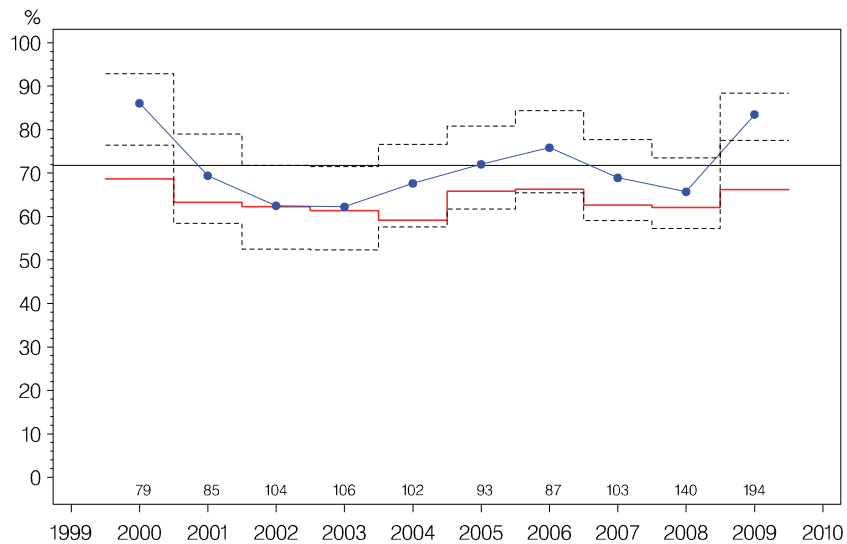

Indikator 9 HR: Højrisiko ppt. der gennemfører DBCG kontrolprogram
ESBJERG

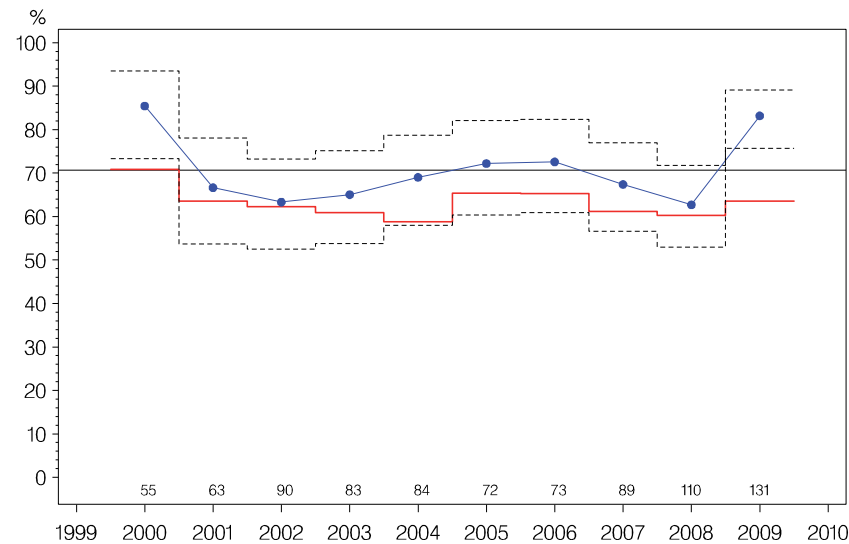

Indikator 9 LR: Lavrisiko ppt. der gennemfører DBCG kontrolprogram
ESBJERG

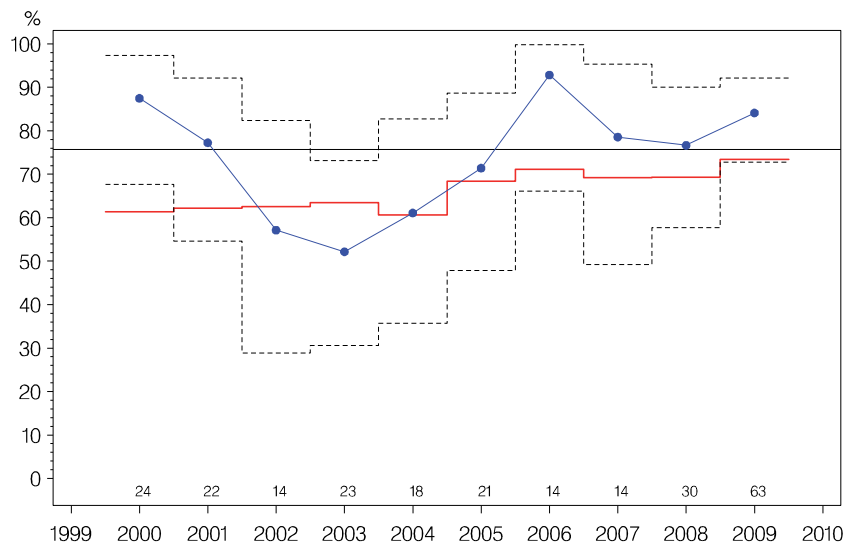

Indikator 11: Kirurgiske komplikationer ved brystkræftoperation
ESBJERG

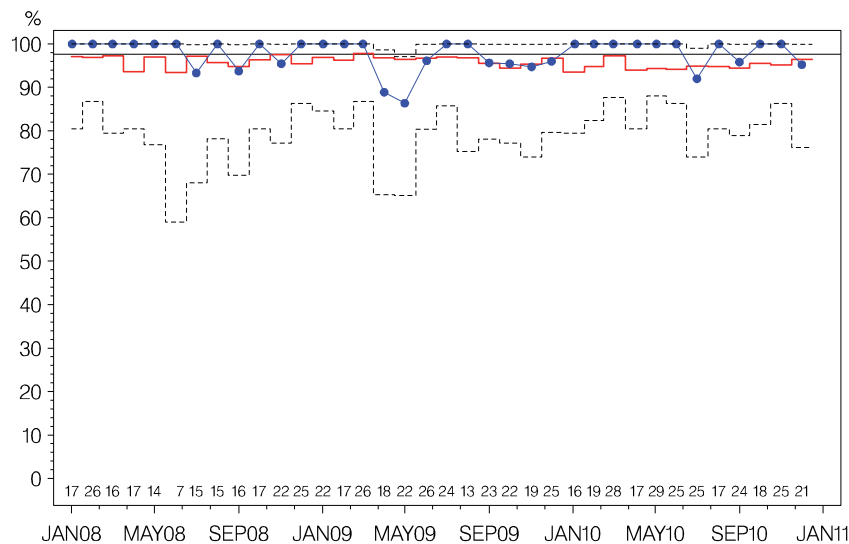

Indikator 12: Sen sentinel node positivitet
ESBJERG

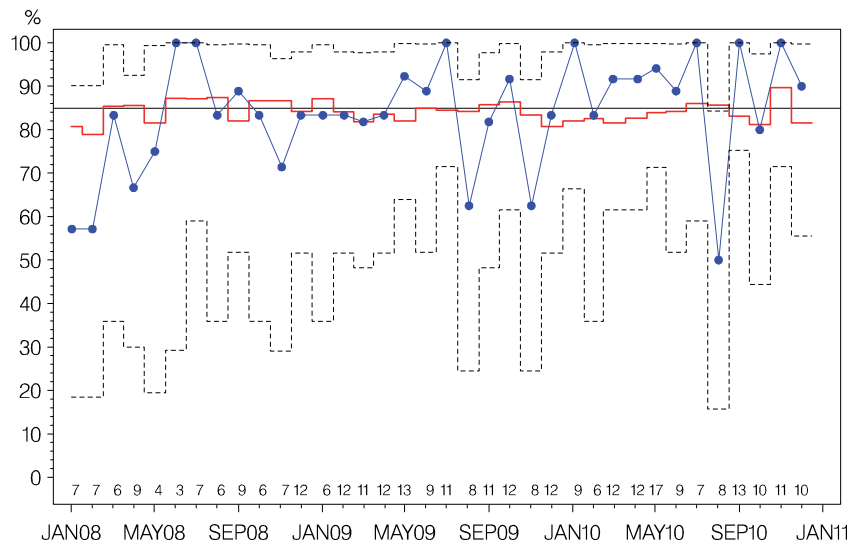

Indikator 1: Små tumorer <=10 mm fundet ved screening
VEJLE

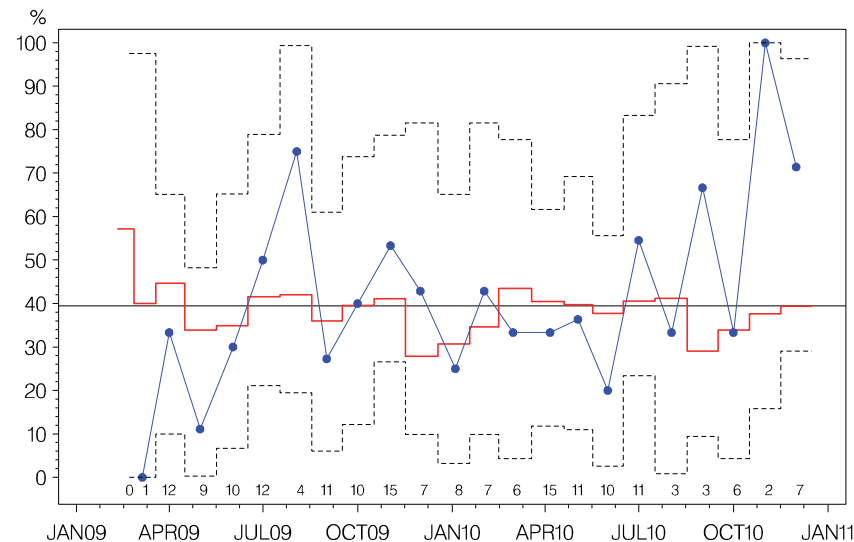

Indikator 2: Præoperativ diagnose
VEJLE

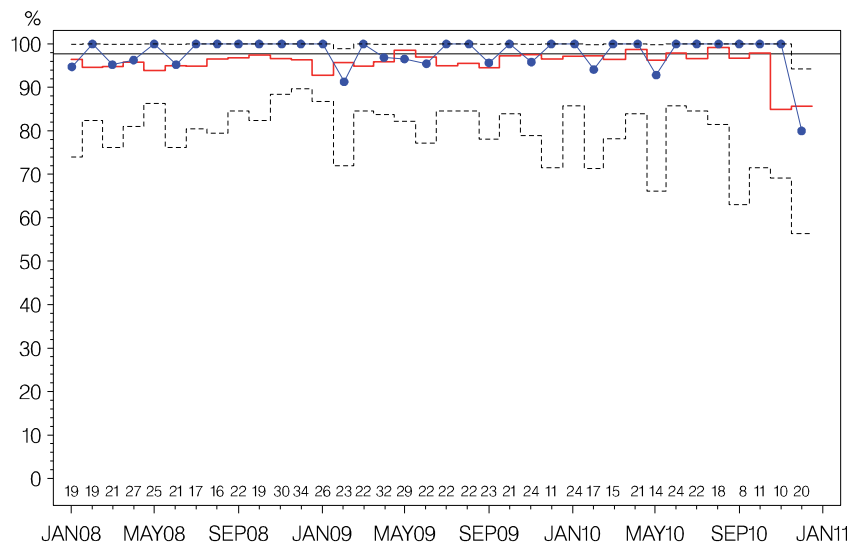

Indikator 3: Malign:Benign operationsratio
VEJLE

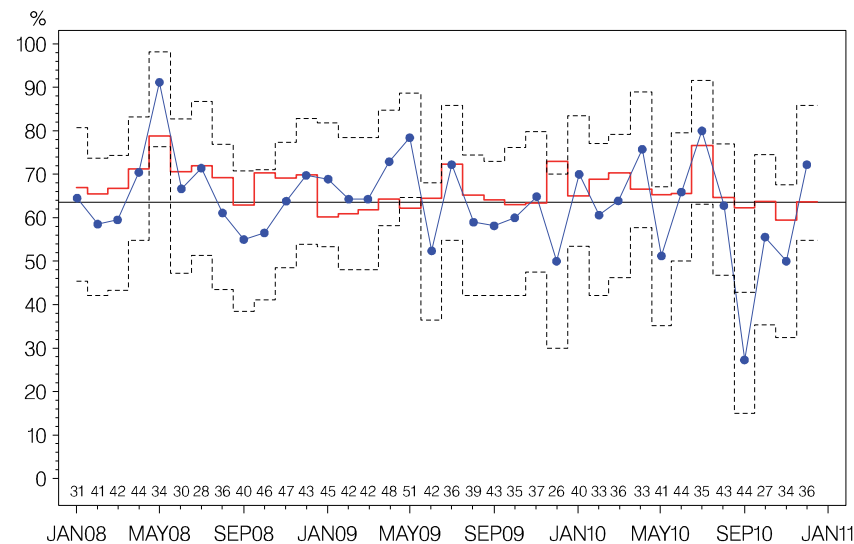

Indikator 4: Node – negativ ved SN
VEJLE

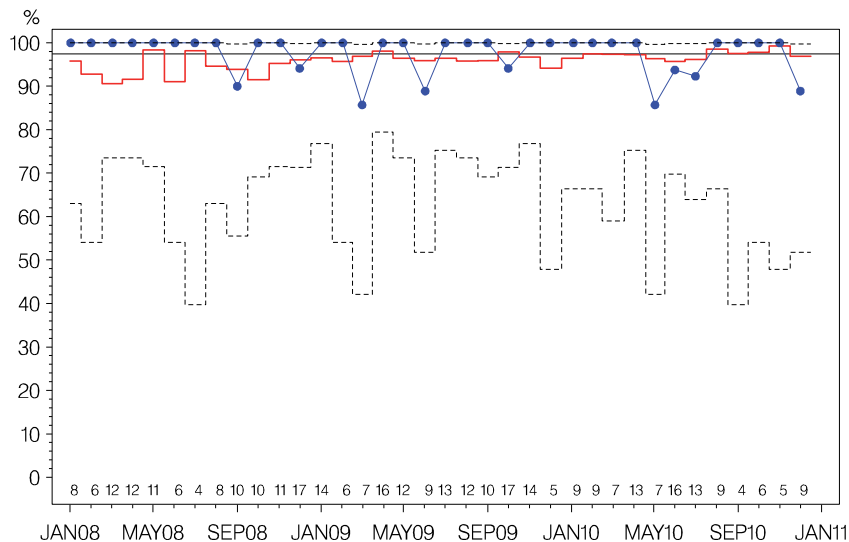

Indikator 5: N – pos med ≥ 10 udtagne nodes
VEJLE

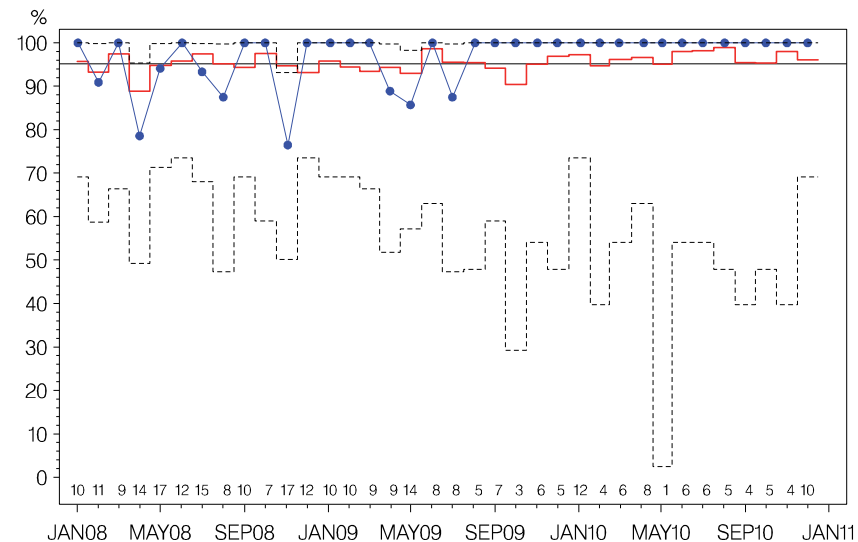

Indikator 7: Indberetning til DBCG register
VEJLE

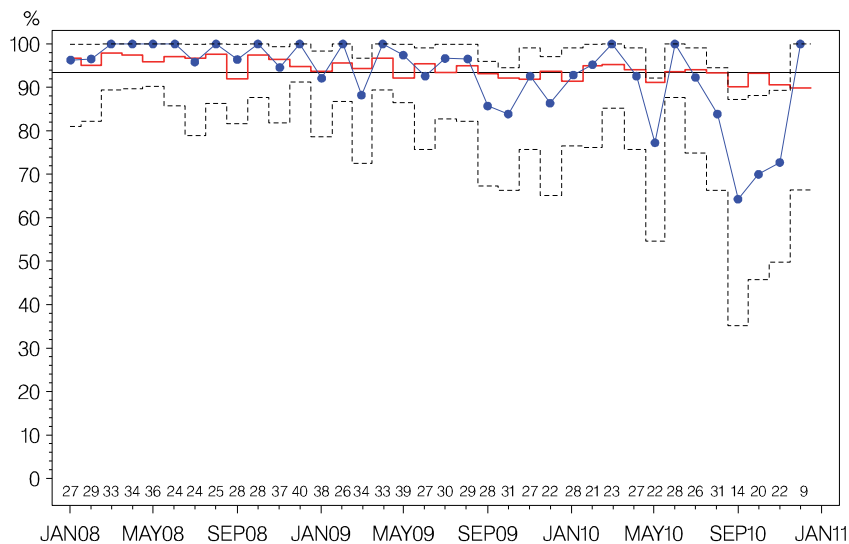

Indikator 8: Højrisiko – patienter i adjuverende onkologisk behandling
VEJLE

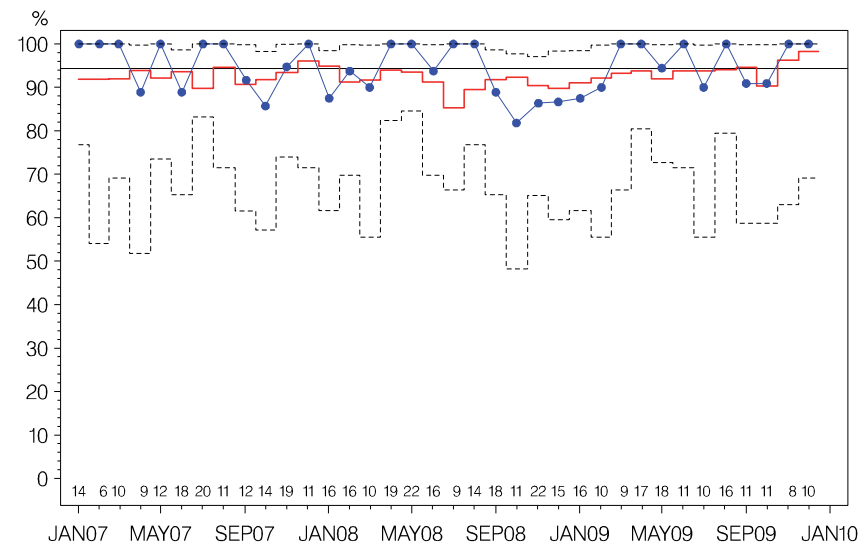

Indikator 9: Patienter der gennemfører DBCGs kontrolprogram
VEJLE

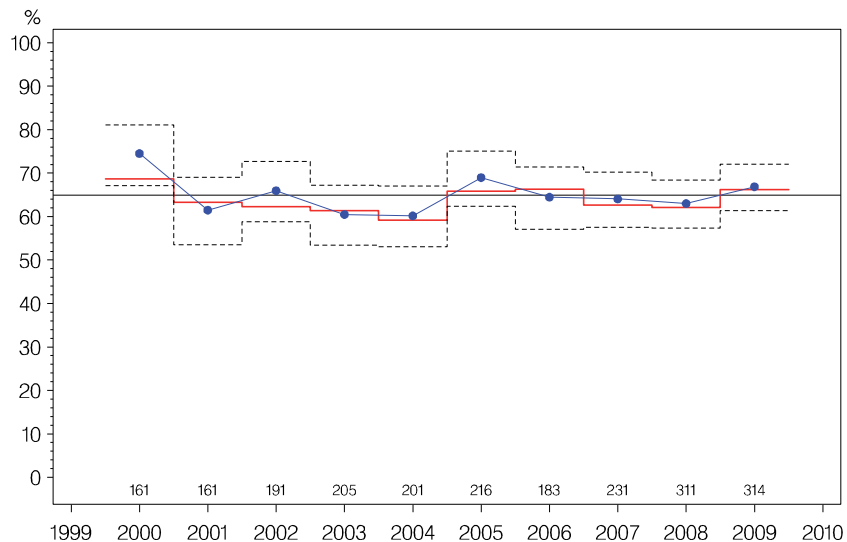

Indikator 9 HR: Højrisiko ppt. der gennemfører DBCG kontrolprogram
VEJLE

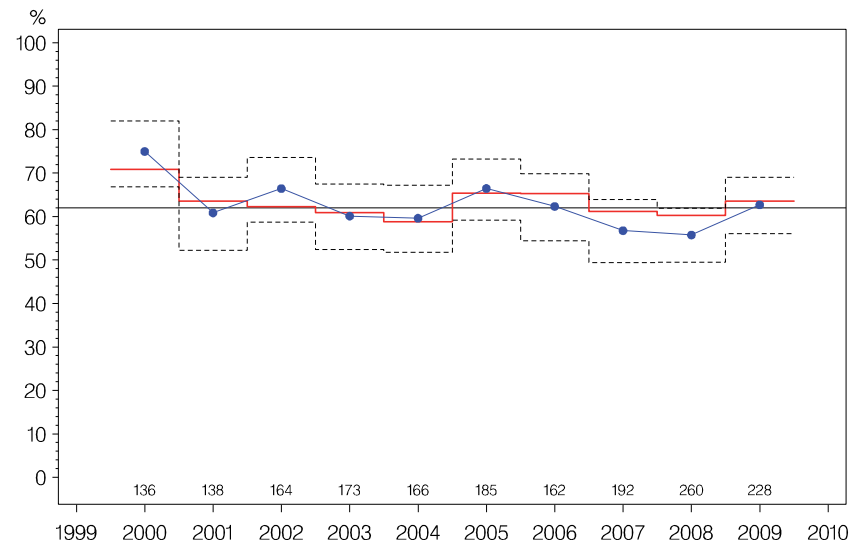

Indikator 9 LR: Lavrisiko ppt. der gennemfører DBCG kontrolprogram
VEJLE

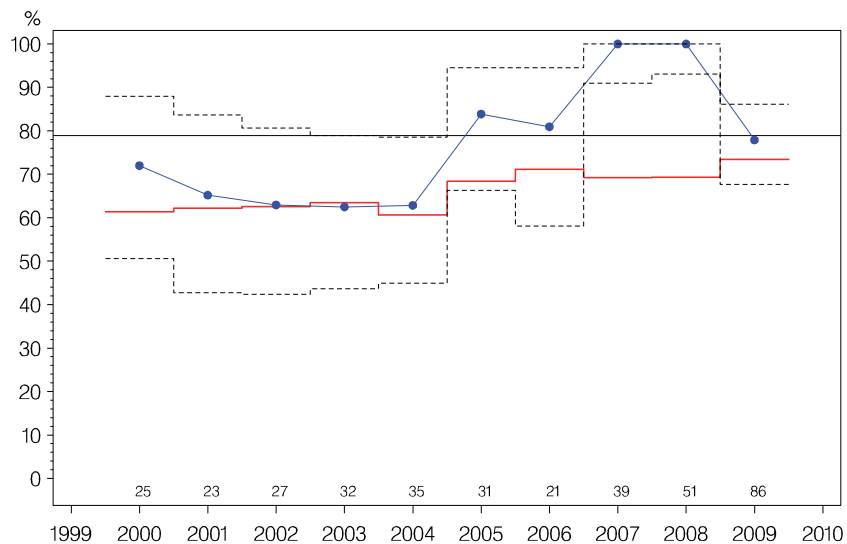

Indikator 11: Kirurgiske komplikationer ved brystkræftoperation
VEJLE

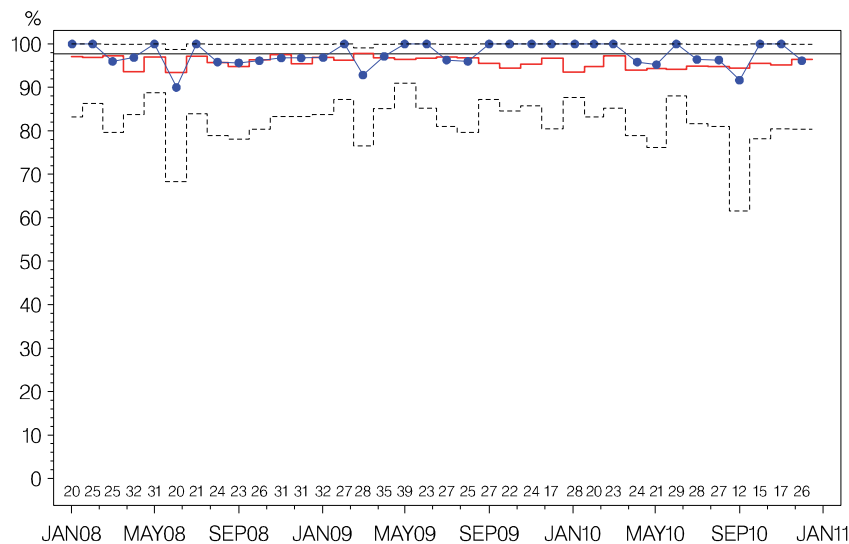

Indikator 12: Sen sentinel node positivitet
VEJLE

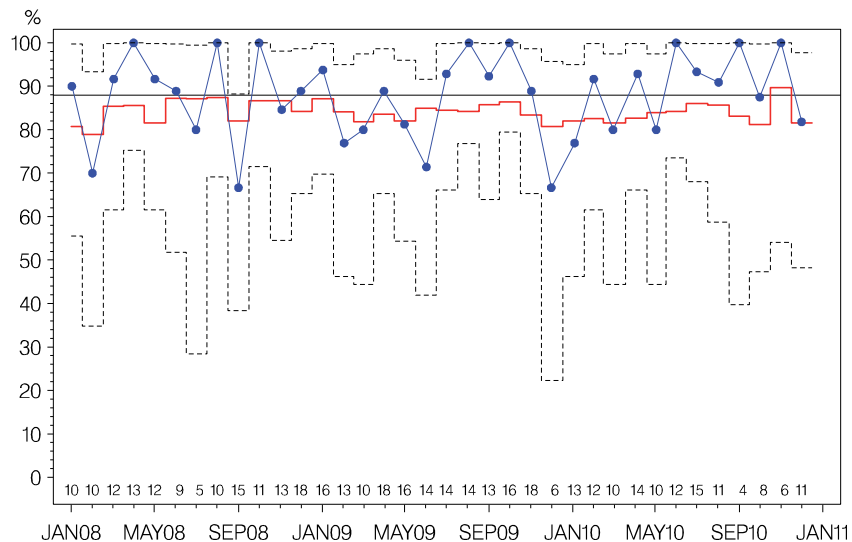

Indikator 1: Små tumorer <=10 mm fundet ved screening
HOLSTEBRO

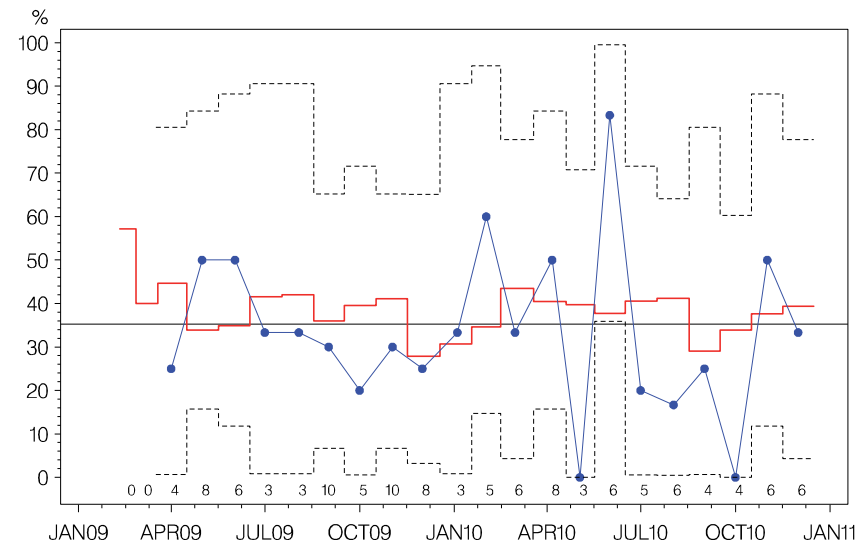

Indikator 2: Præoperativ diagnose
HOLSTEBRO

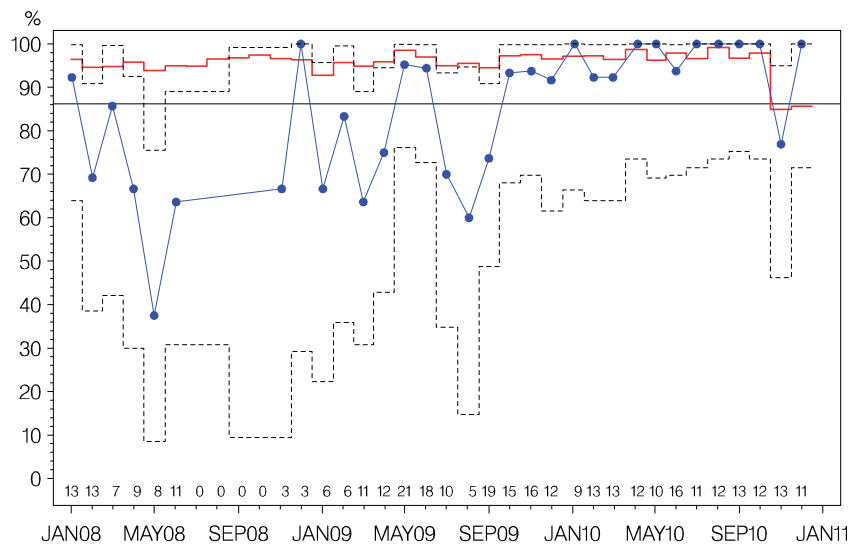

Indikator 3: Malign:Benign operationsratio
HOLSTEBRO

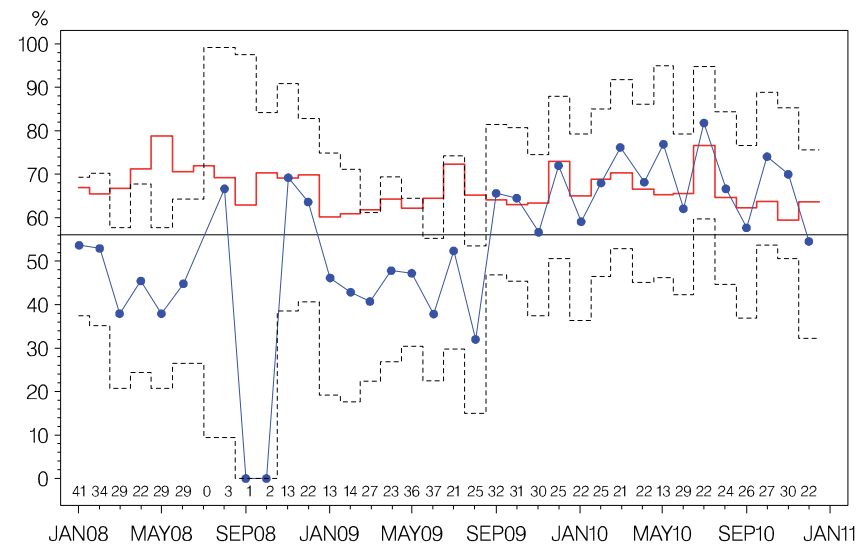

Indikator 4: Node-negativ ved SN
HOLSTEBRO

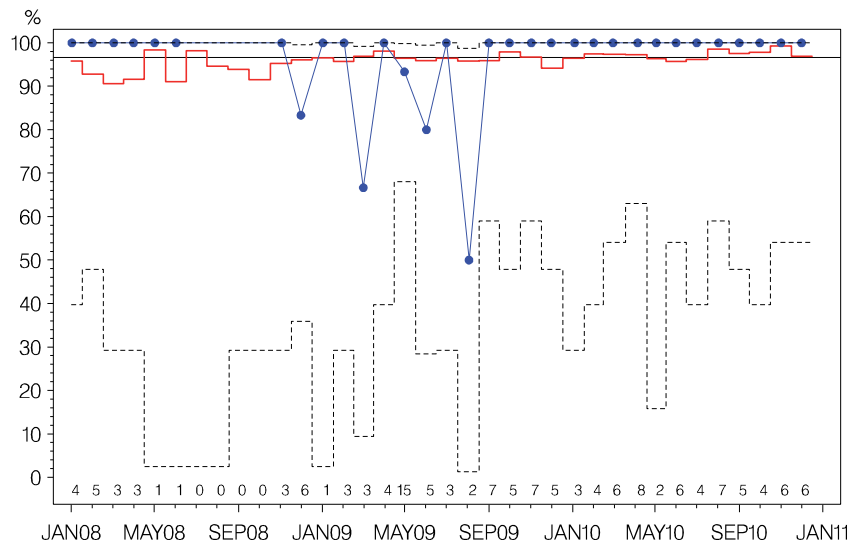

Indikator 5: N-pos med >= 10 udtagne nodes
HOLSTEBRO

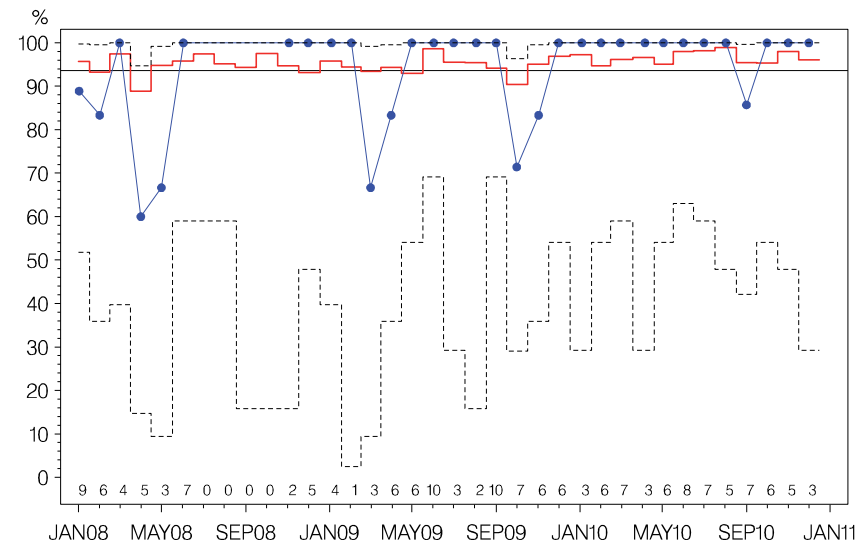

Indikator 7: Indberetning til DBCG register
HOLSTEBRO

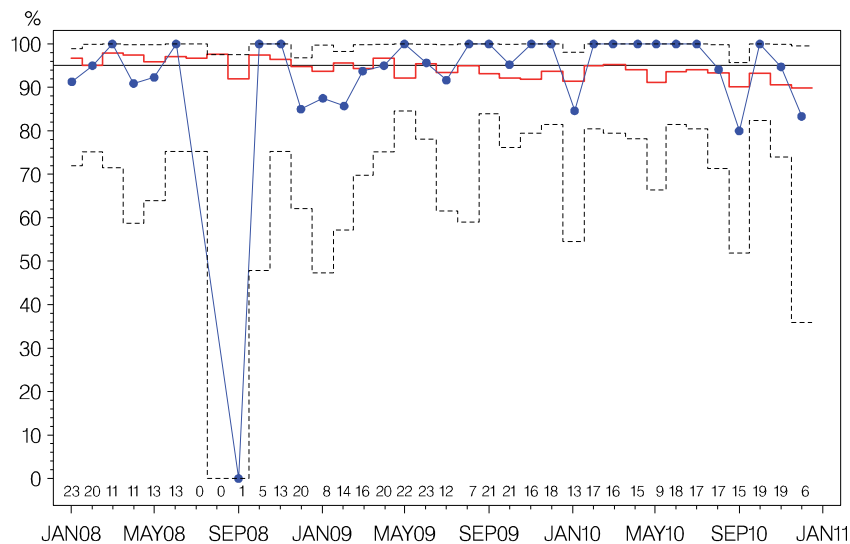

Indikator 11: Kirurgiske komplikationer ved brystkræftoperation
HOLSTEBRO

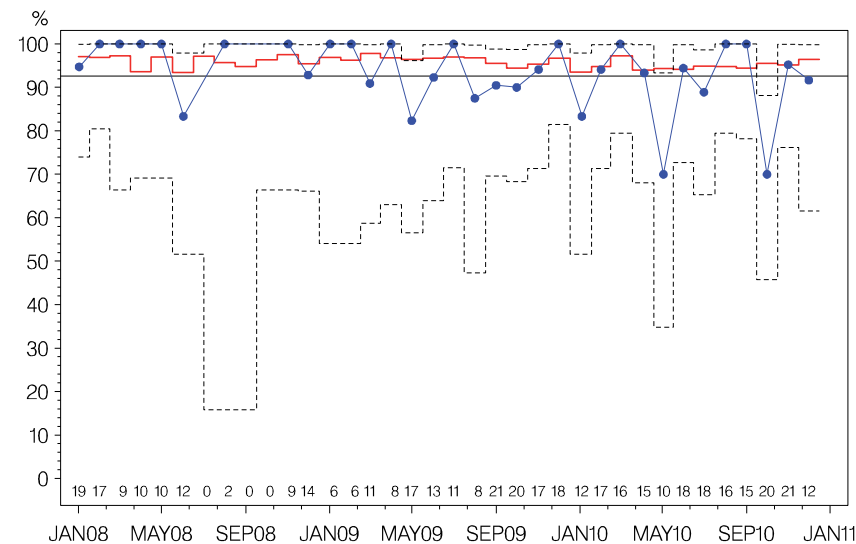

Indikator 12: Sen sentinel node positivitet
HOLSTEBRO

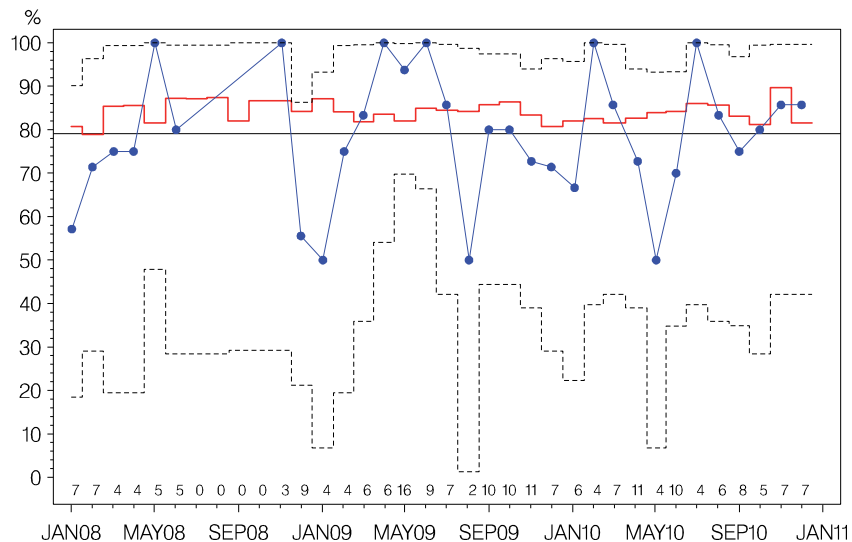

Indikator 8: Højrisiko-patienter i adjuverende onkologisk behandling
HERNING

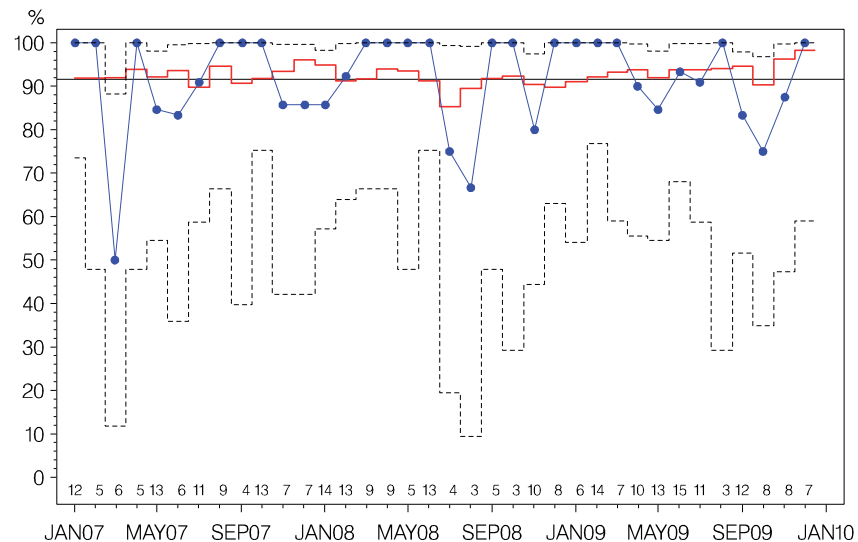

Indikator 9: Patienter der gennemfører DBCGs kontrolprogram
HERNING

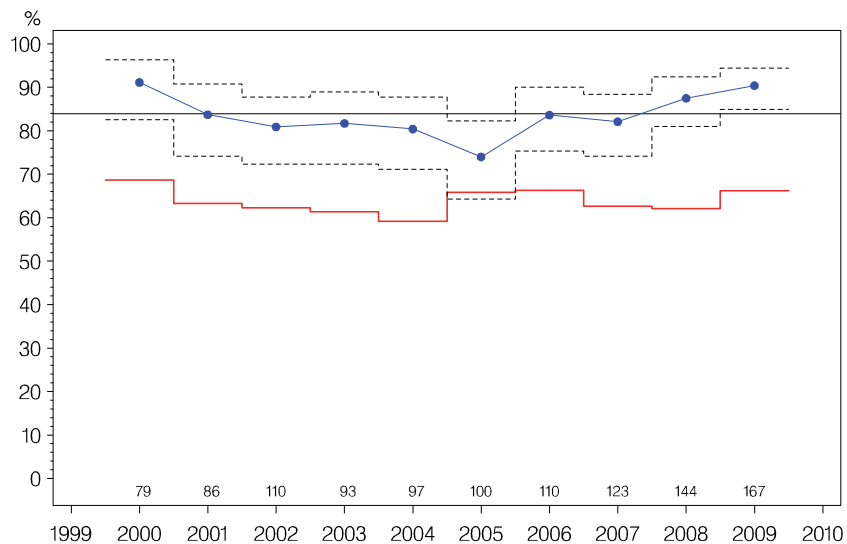

Indikator 9 HR: Højrisiko ppt. der gennemfører DBCG kontrolprogram
HERNING

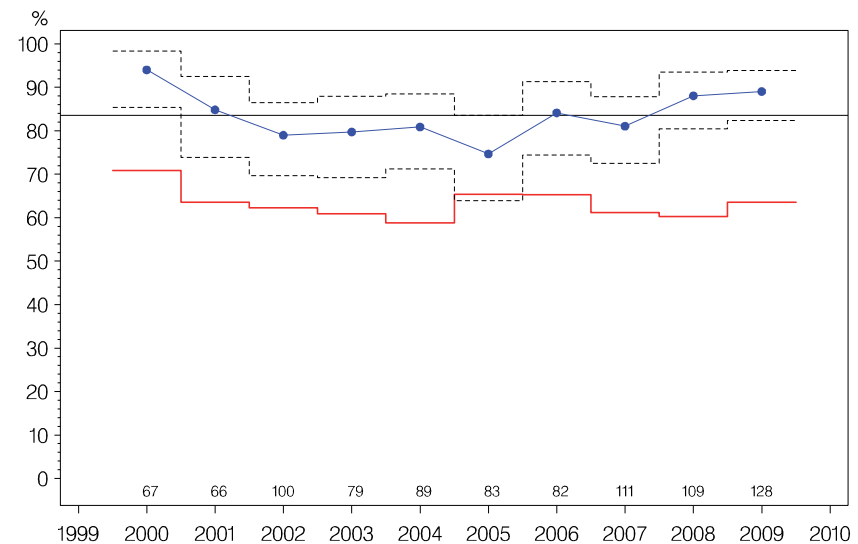

Indikator 9 LR: Lavrisiko ppt. der gennemfører DBCG kontrolprogram
HERNING

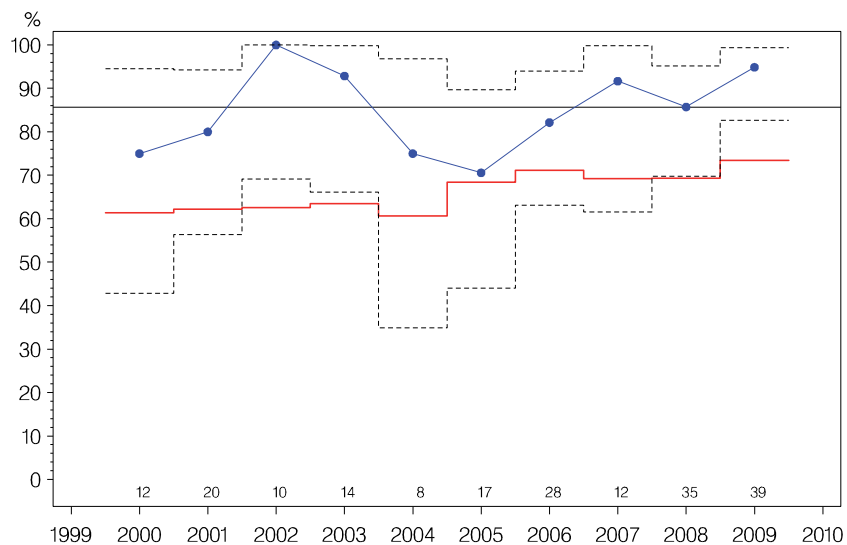

Indikator 1: Små tumorer <=10 mm fundet ved screening
ÅRHUS

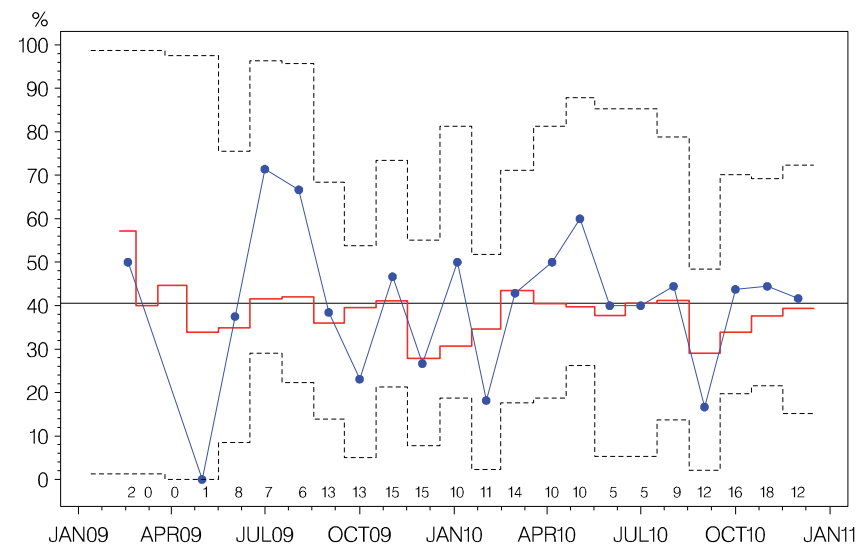

Indikator 2: Præoperativ diagnose
ÅRHUS

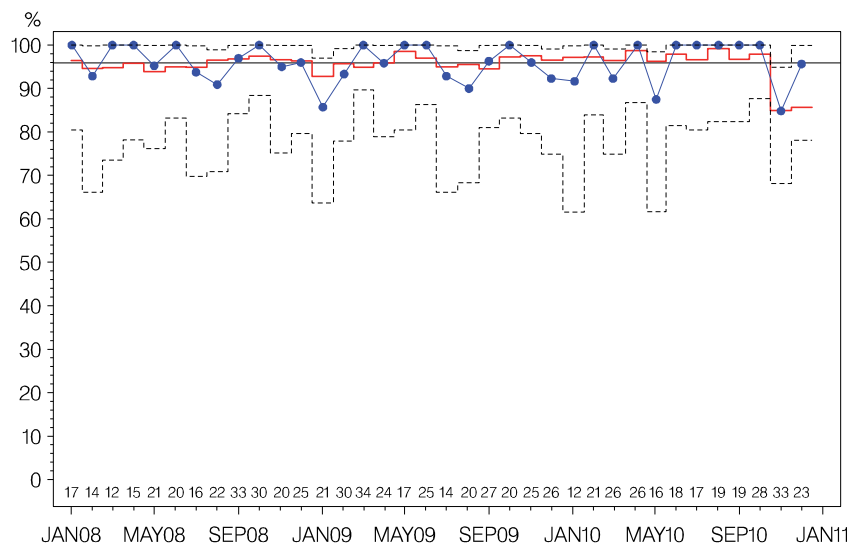

Indikator 3: Malign:Benign operationsratio
ÅRHUS

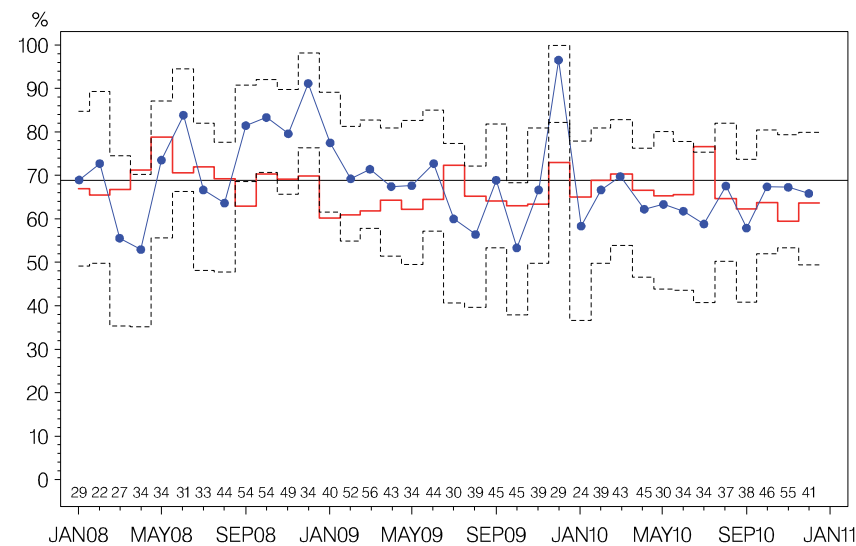

Indikator 4: Node-negativ ved SN
ÅRHUS

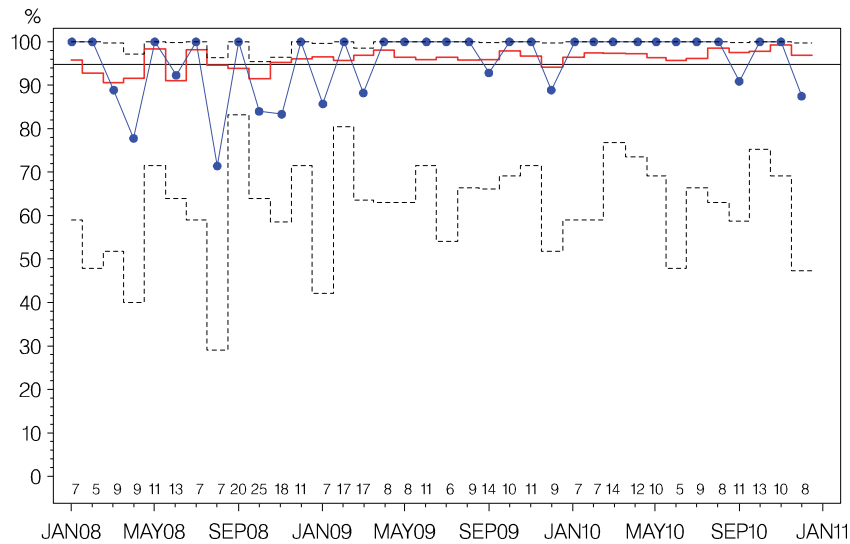

Indikator 5: N-pos med >= 10 udtagne nodes
ÅRHUS

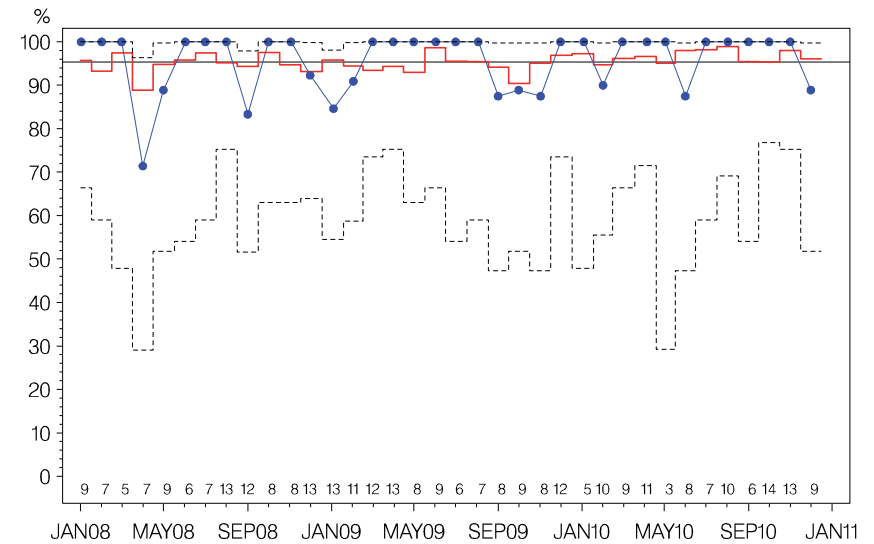

Indikator 7: Indberetning til DBCG register
ÅRHUS

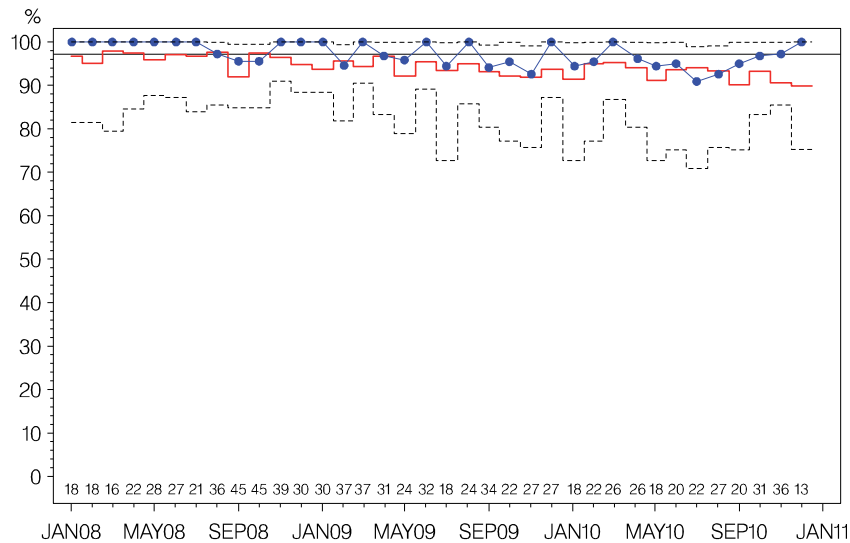

Indikator 8: Højrisiko-patienter i adjuverende onkologisk behandling
ÅRHUS

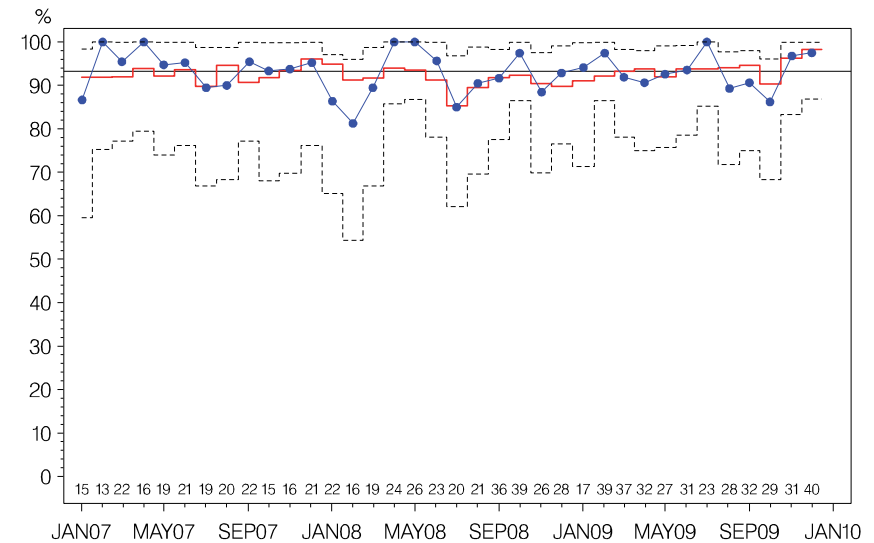

Indikator 9: Patienter der gennemfører DBCGs kontrolprogram
ÅRHUS

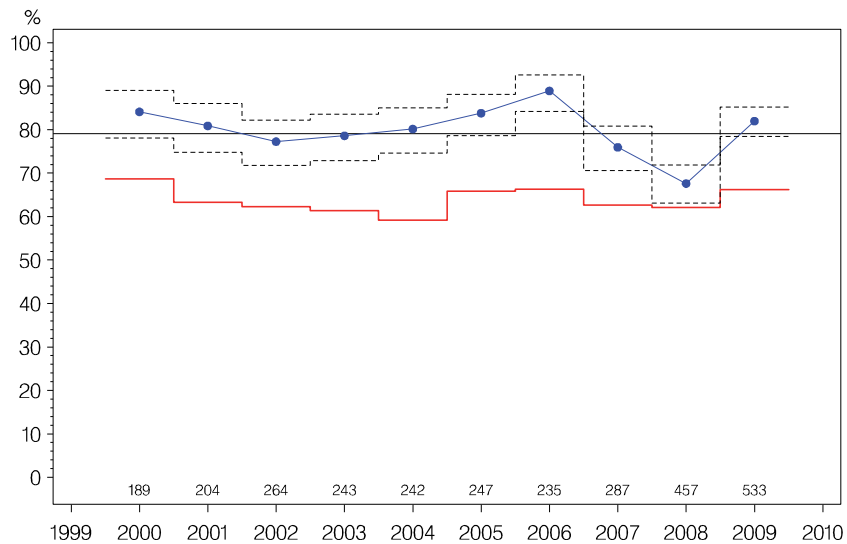

Indikator 9 HR: Højrisiko ppt. der gennemfører DBCG kontrolprogram
ÅRHUS

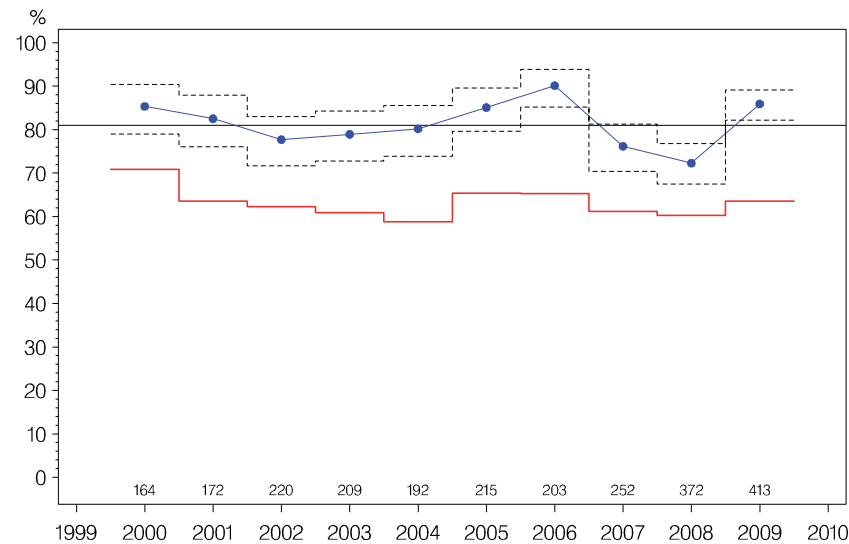

Indikator 9 LR: Lavrisiko ppt. der gennemfører DBCG kontrolprogram
ÅRHUS

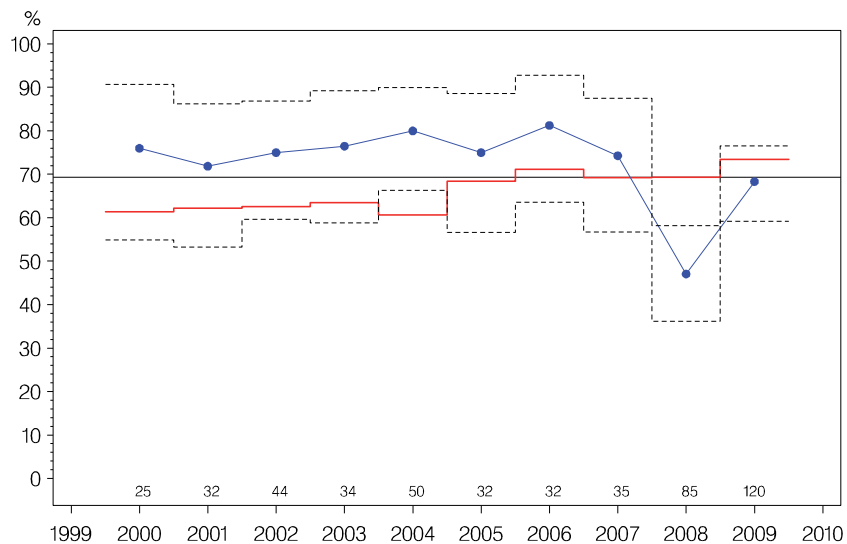

Indikator 11: Kirurgiske komplikationer ved brystkræftoperation
ÅRHUS

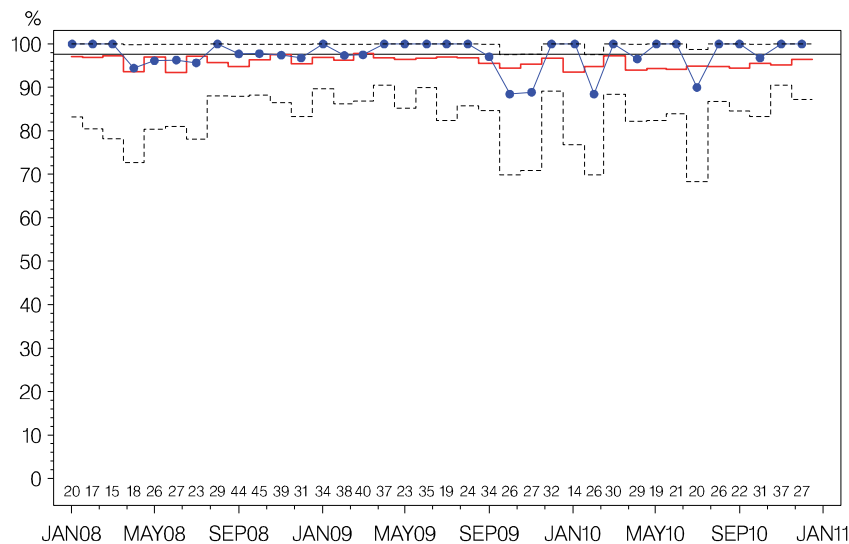

Indikator 12: Sen sentinel node positivitet
ÅRHUS

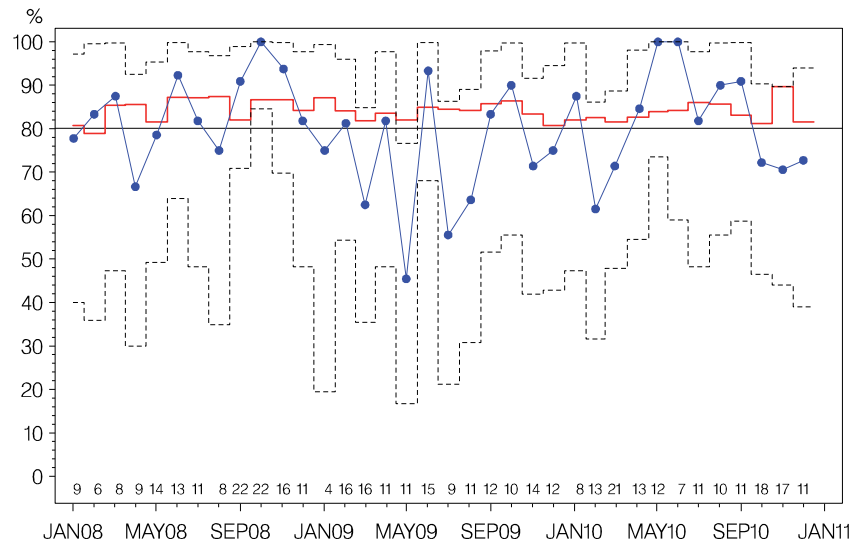

Indikator 1: Små tumorer <=10 mm fundet ved screening
RANDERS

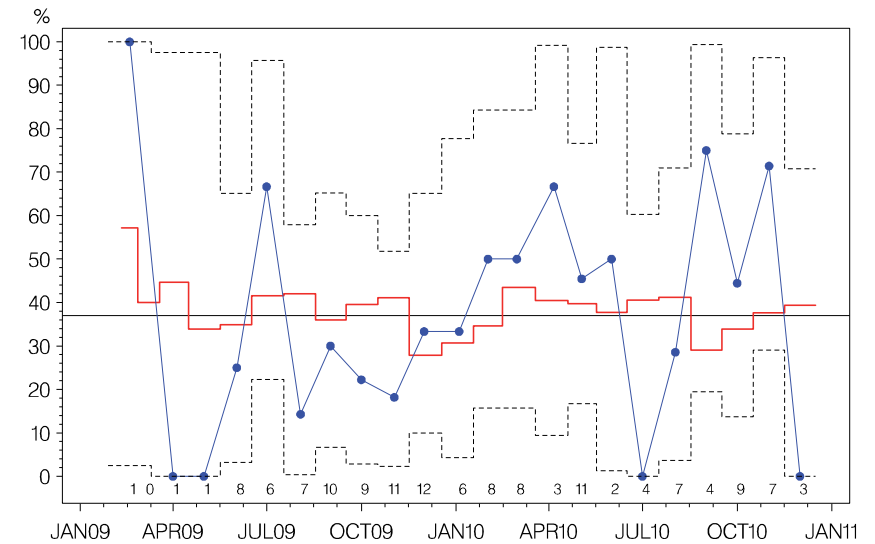

Indikator 2: Præoperativ diagnose
RANDERS

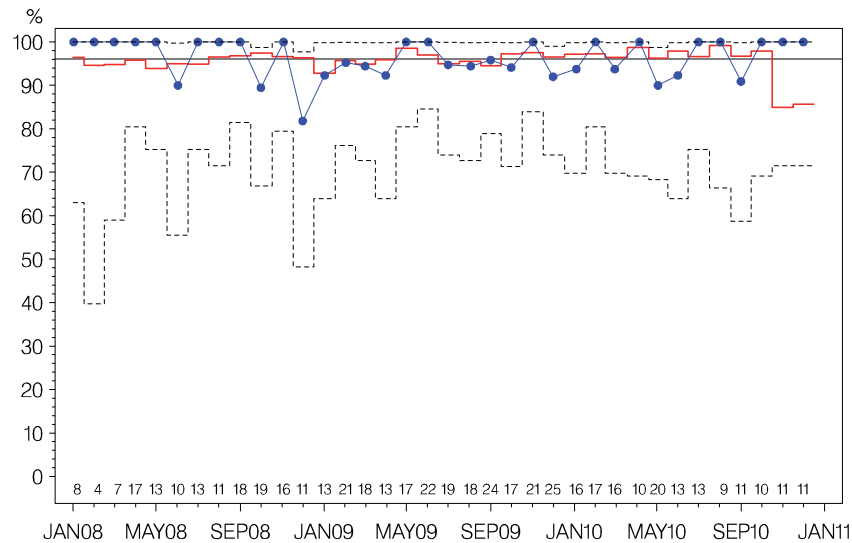

Indikator 3: Malign:Benign operationsratio
RANDERS

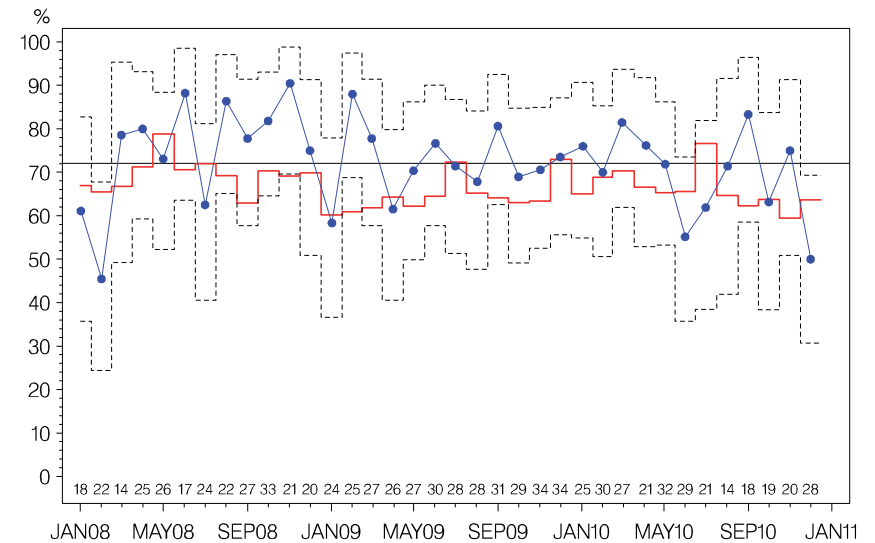

Indikator 4: Node-negativ ved SN
RANDERS

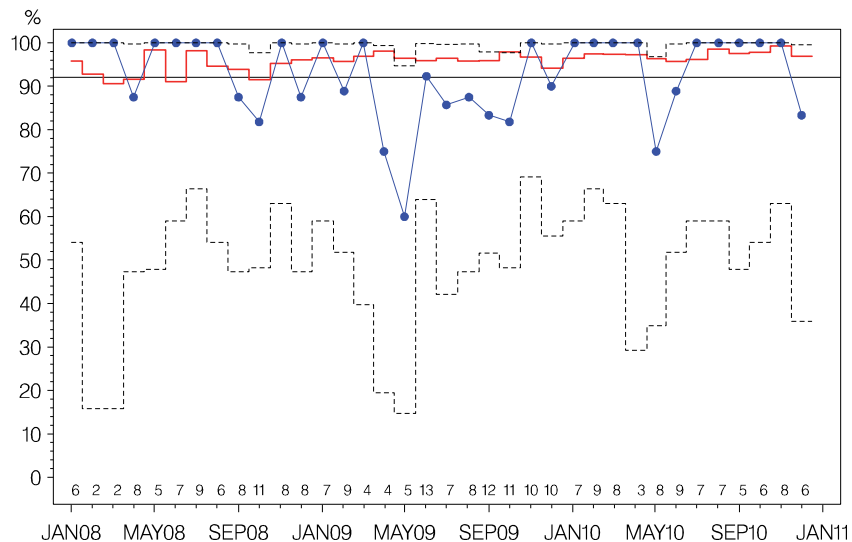

Indikator 5: N-pos med >= 10 udtagne nodes
RANDERS

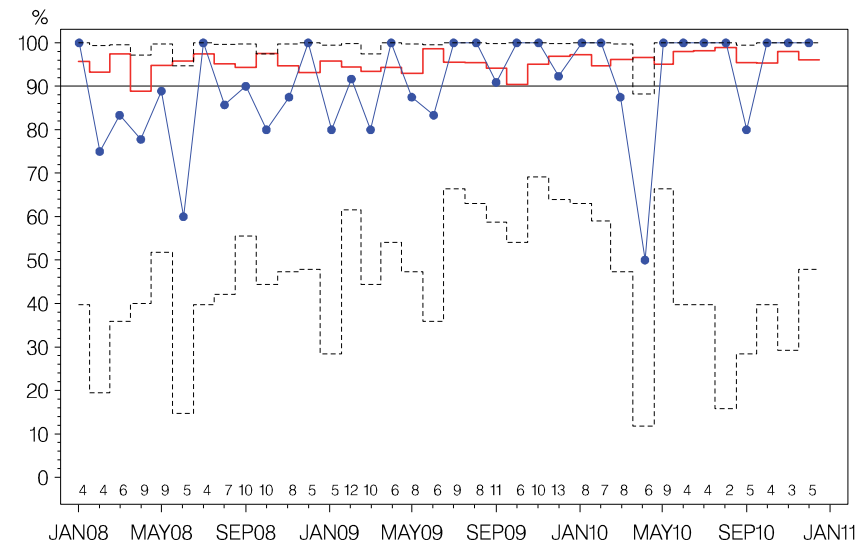

Indikator 7: Indberetning til DBCG register
RANDERS

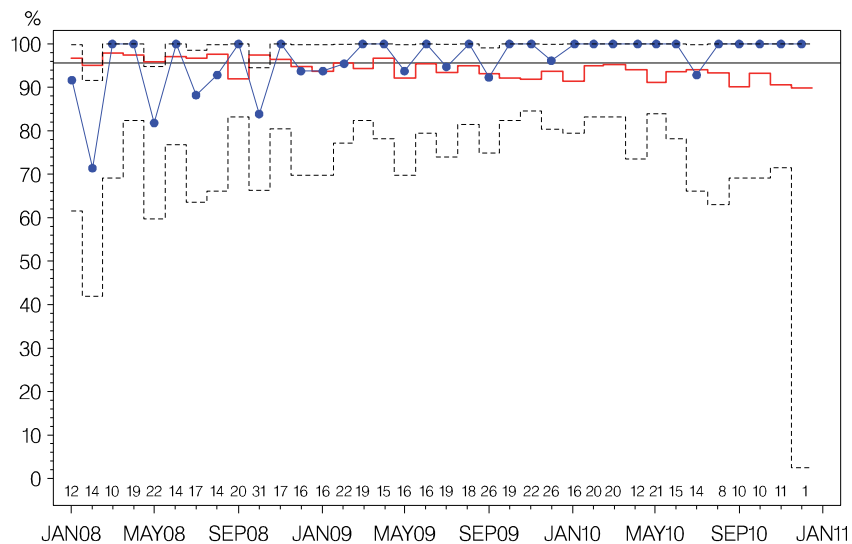

Indikator 11: Kirurgiske komplikationer ved brystkræftoperation
RANDERS

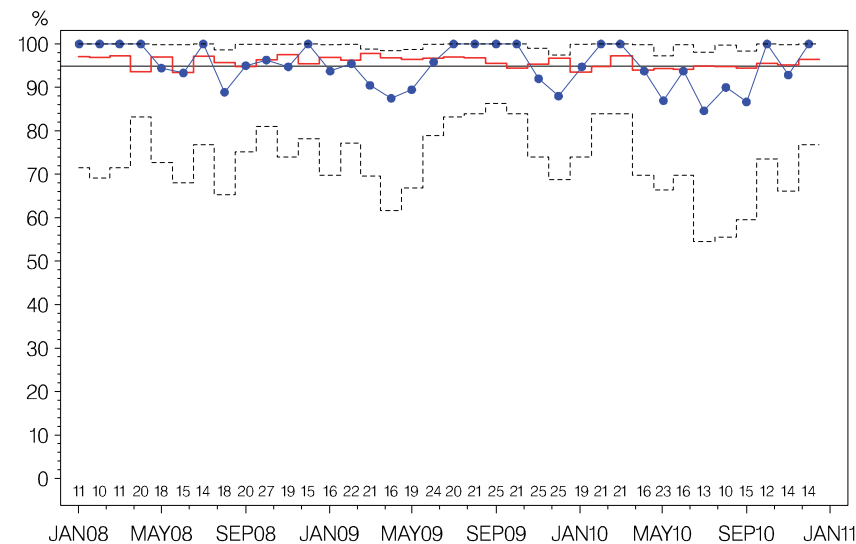

Indikator 12: Sen sentinel node positivitet
RANDERS

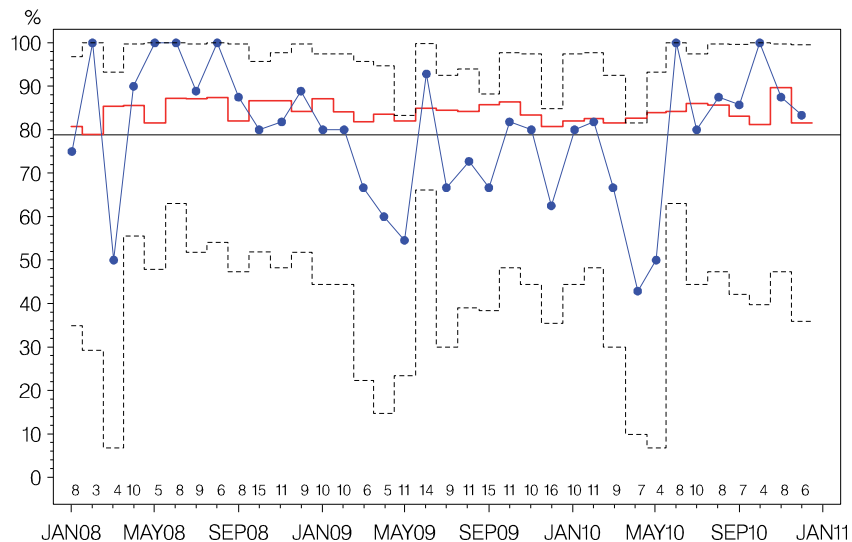

Indikator 1: Små tumorer <=10 mm fundet ved screening
VIBORG

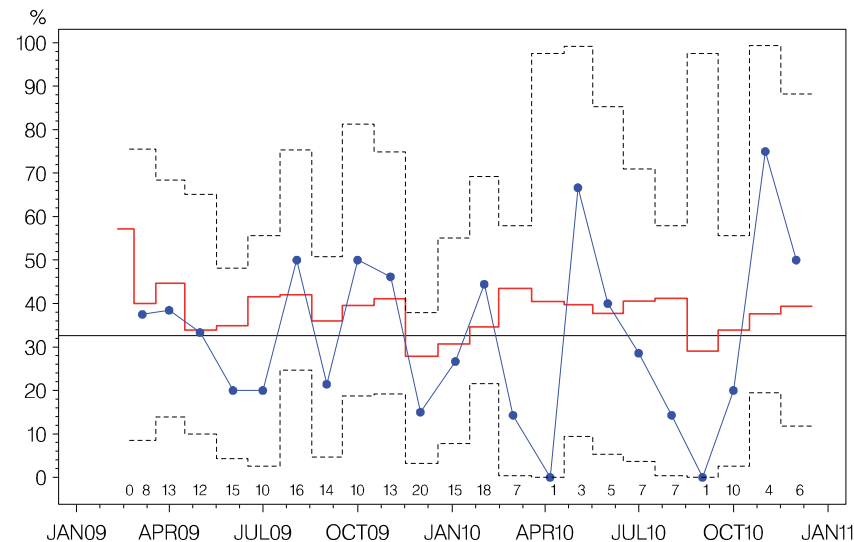

Indikator 2: Præoperativ diagnose
VIBORG

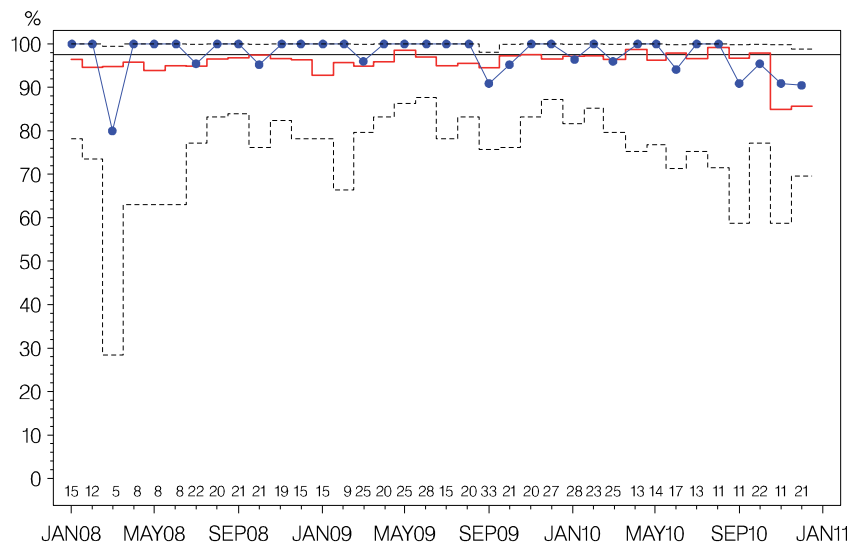

Indikator 3: Malign:Benign operationsratio
VIBORG

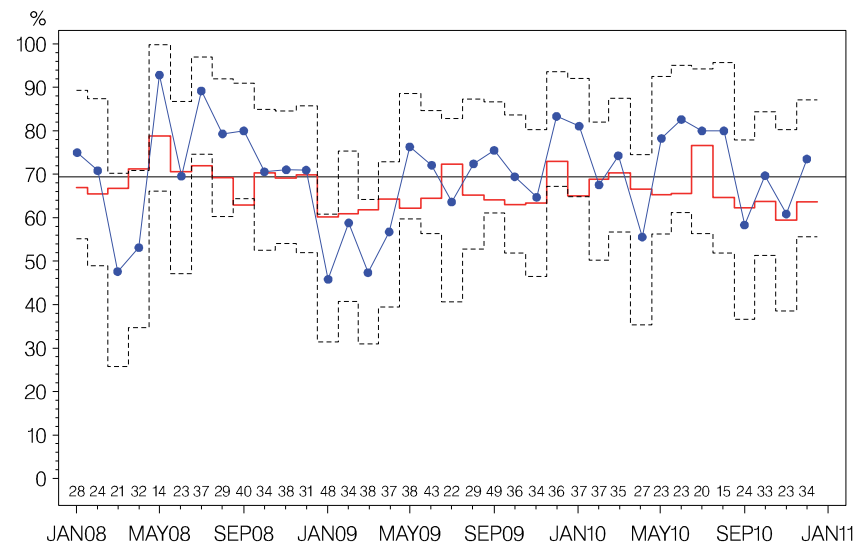

Indikator 4: Node-negativ ved SN
VIBORG

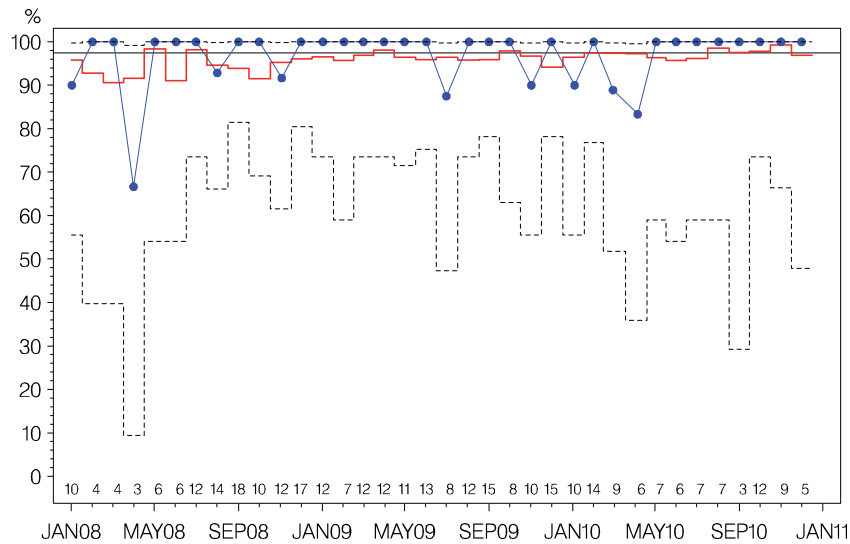

Indikator 5: N-pos med >= 10 udtagne nodes
VIBORG

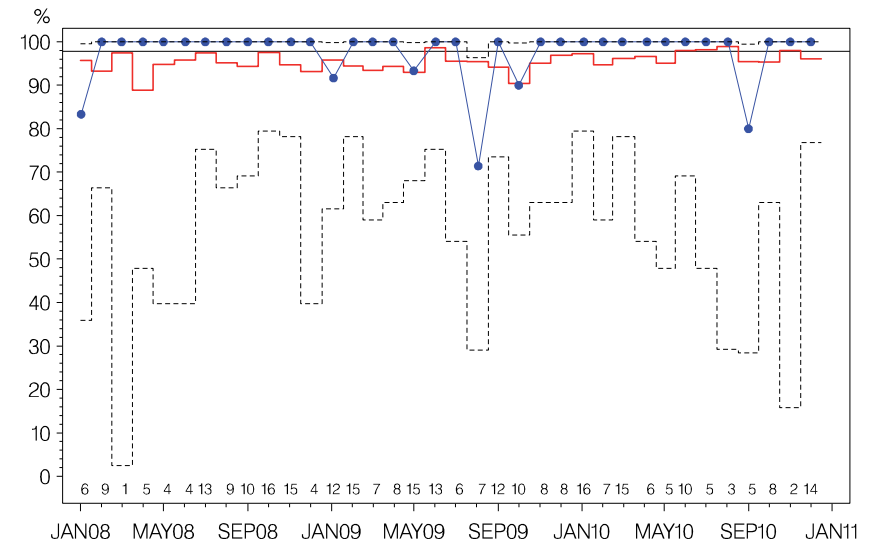

Indikator 7: Indberetning til DBCG register
VIBORG

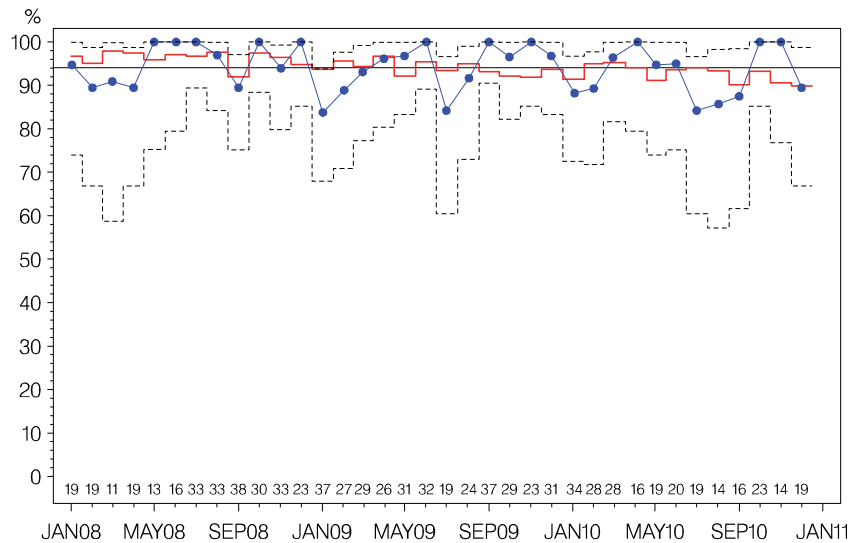

Indikator 8: Højrisiko-patienter i adjuverende onkologisk behandling
VIBORG

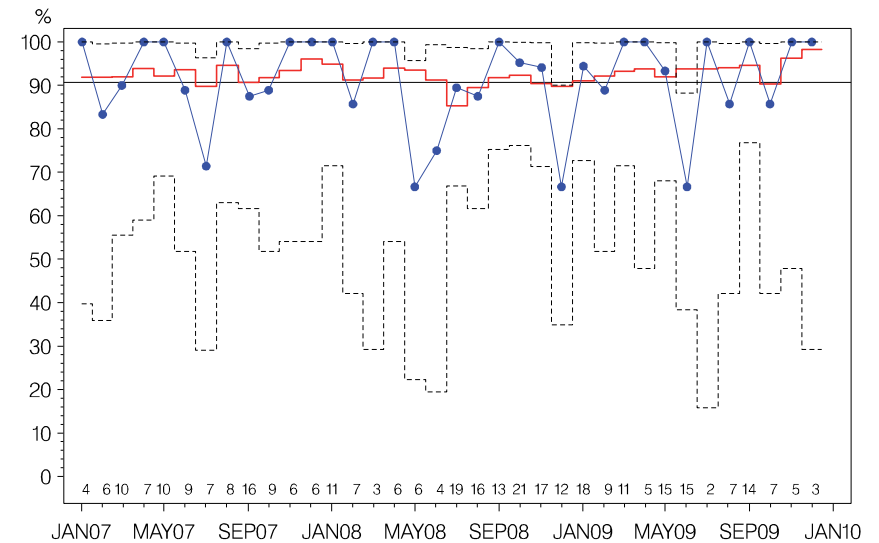

Indikator 9: Patienter der gennemfører DBCGs kontrolprogram VIBORG

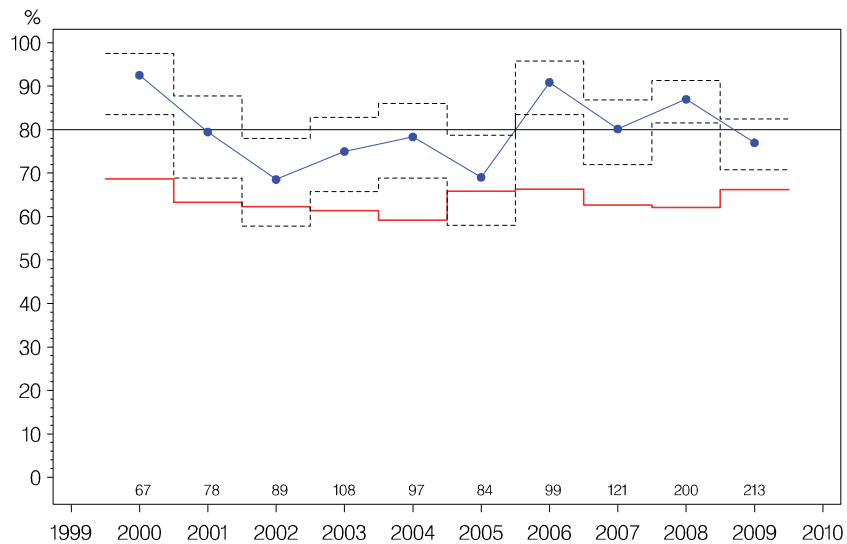

Indikator 9 HR: Højrisiko ppt. der gennemfører DBCG kontrolprogram VIBORG

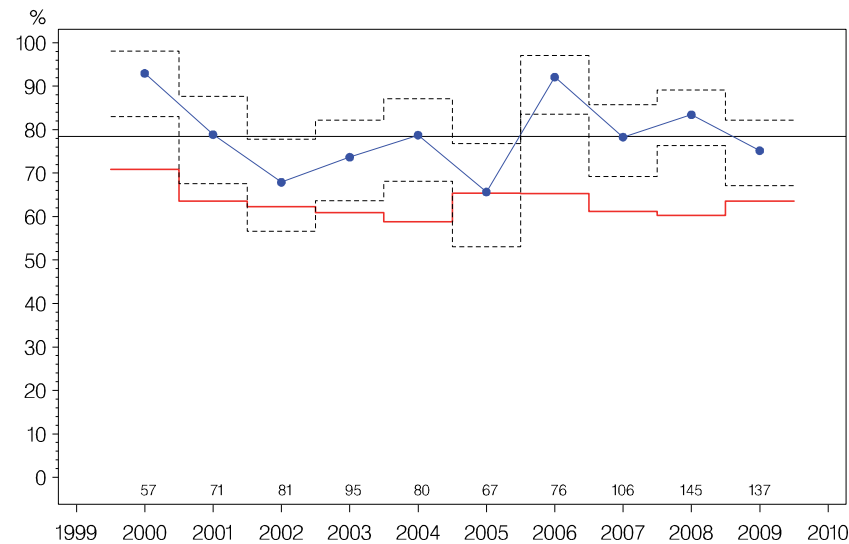

Indikator 9 LR: Lavrisiko ppt. der gennemfører DBCG kontrolprogram VIBORG

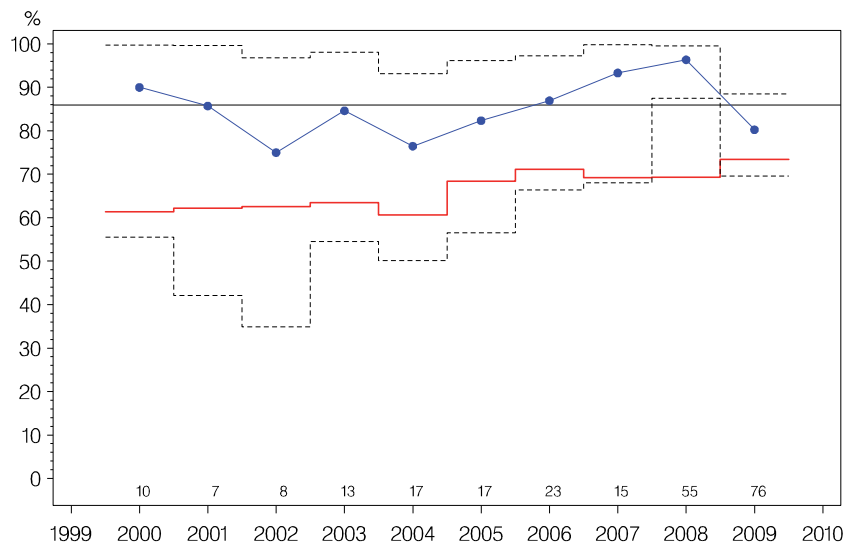

Indikator 11: Kirurgiske komplikationer ved brystkræftoperation VIBORG

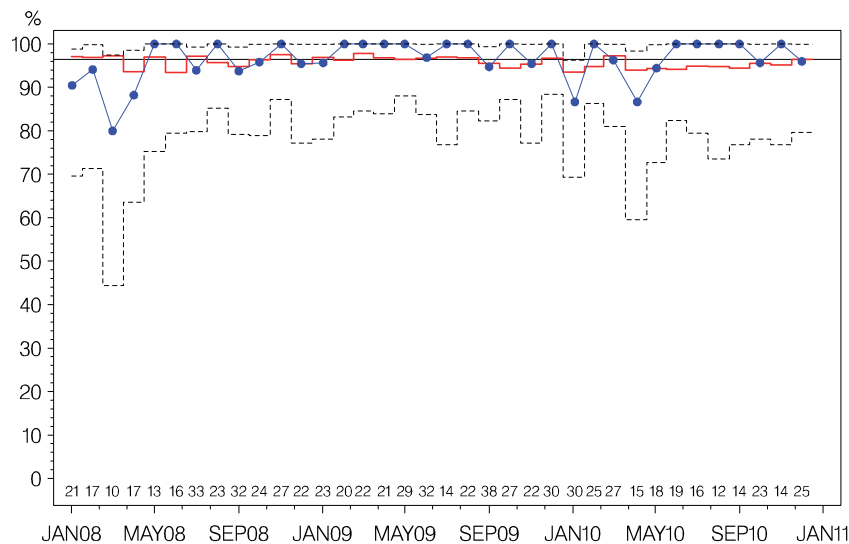

Indikator 12: Sen sentinel node positivitet
VIBORG

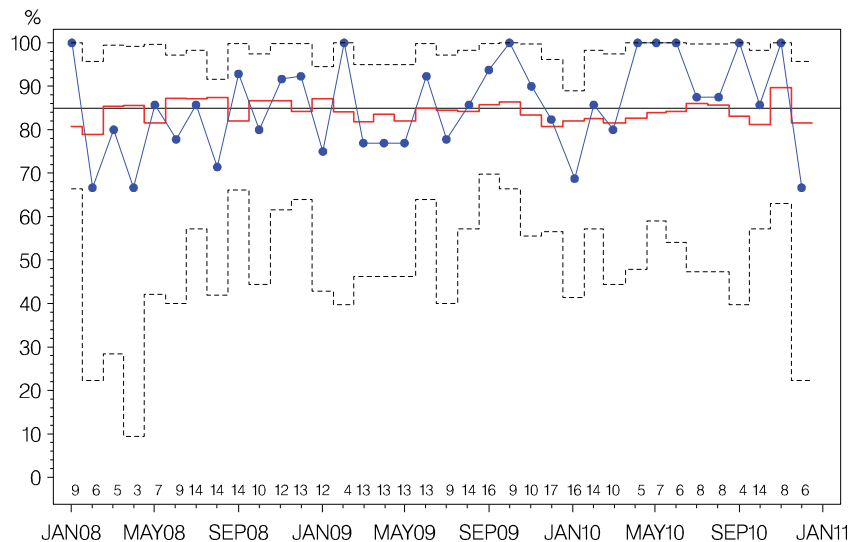

Indikator 1: Små tumorer <=10 mm fundet ved screening
AALBORG

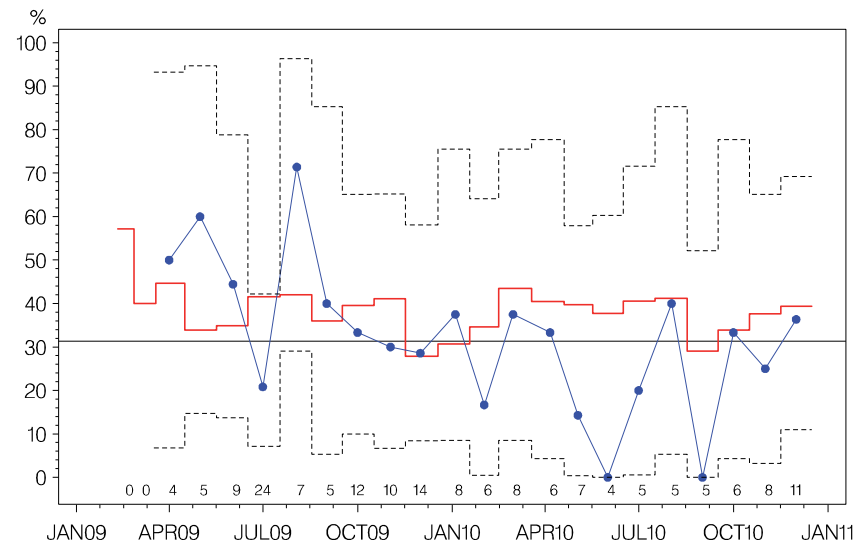

Indikator 2: Præoperativ diagnose
AALBORG

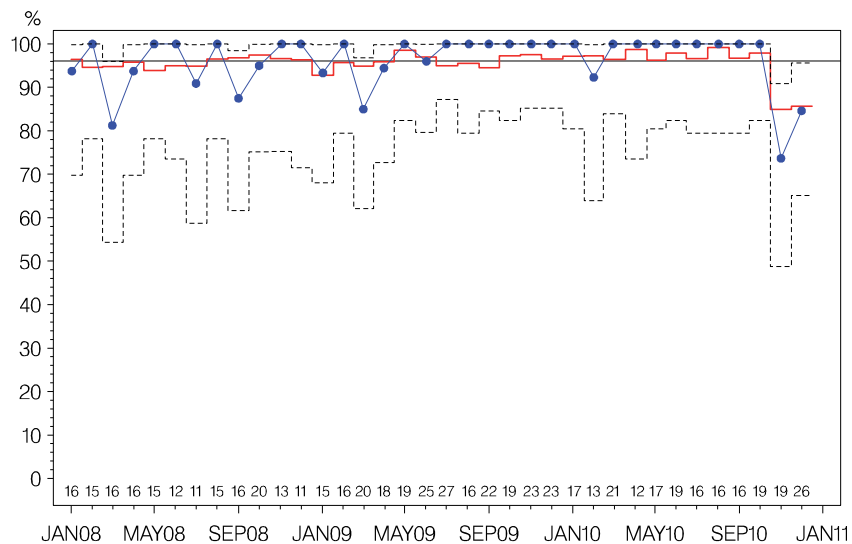

Indikator 3: Malign:Benign operationsratio
AALBORG

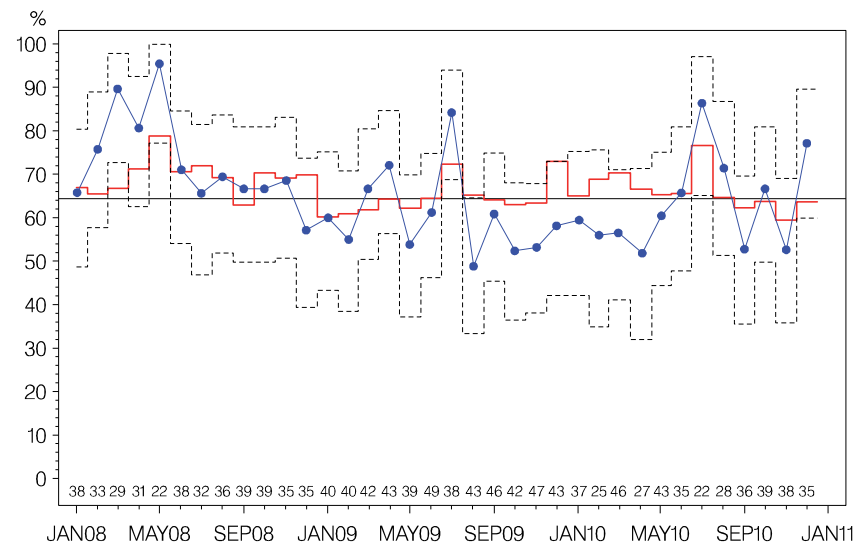

Indikator 4: Node-negativ ved SN
AALBORG

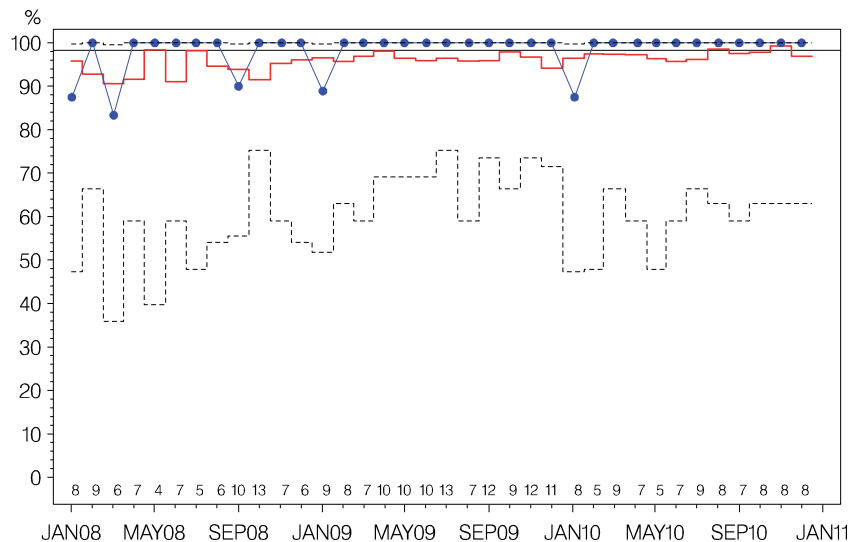

Indikator 5: N-pos med ≥ 10 udtagne nodes
AALBORG

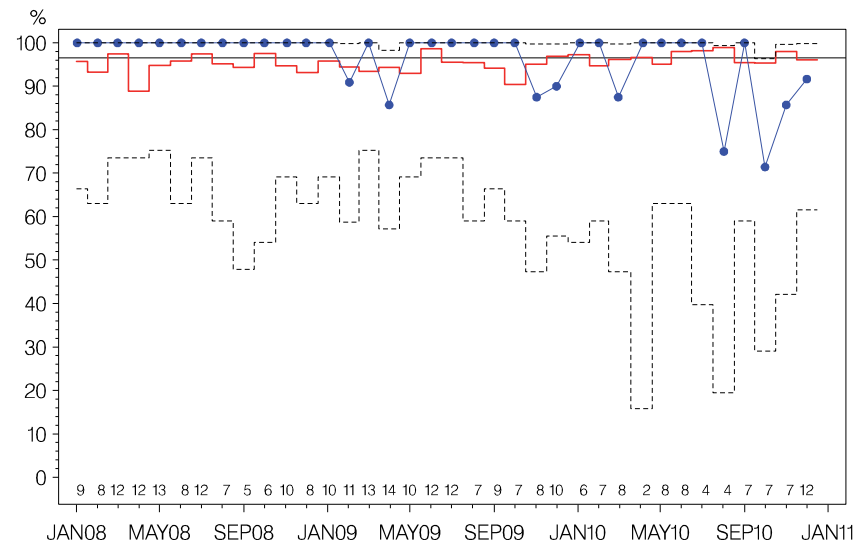

Indikator 7: Indberetning til DBCG register
AALBORG

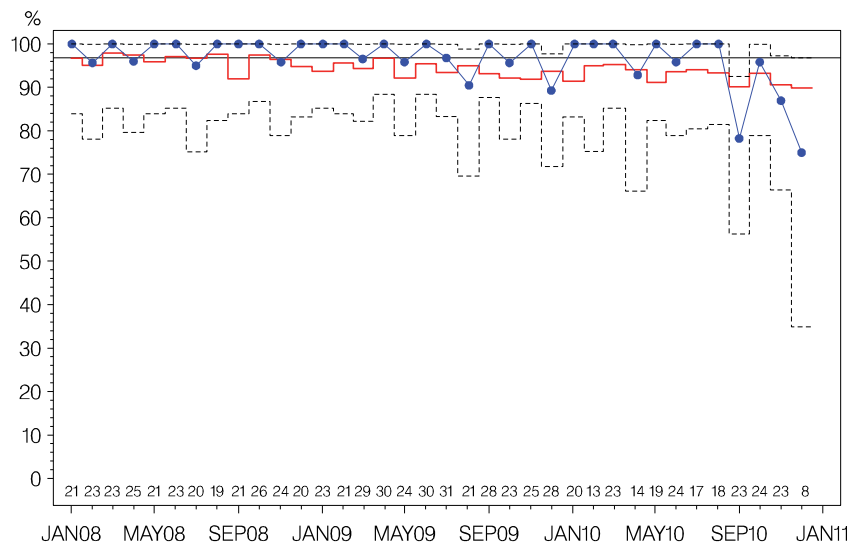

Indikator 8: Højrisiko-patienter i adjuverende onkologisk behandling
AALBORG

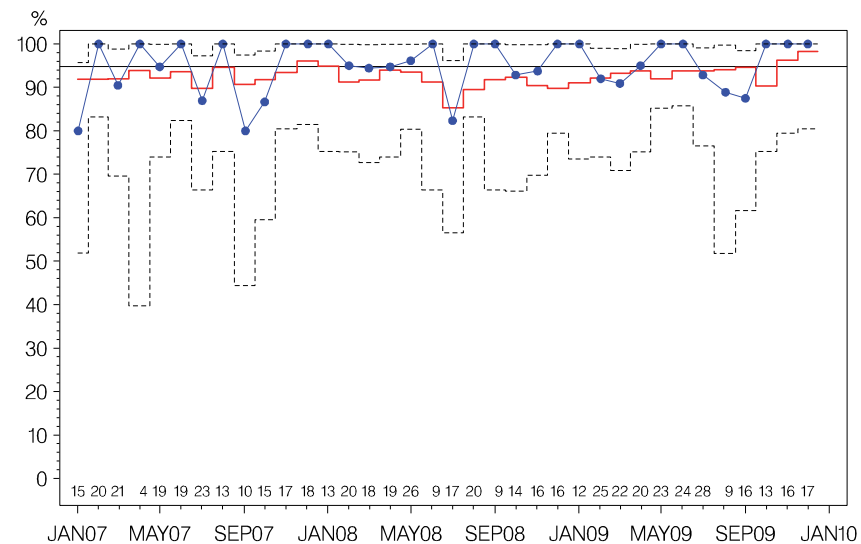

Indikator 9: Patienter der gennemfører DBCGs kontrolprogram
AALBORG

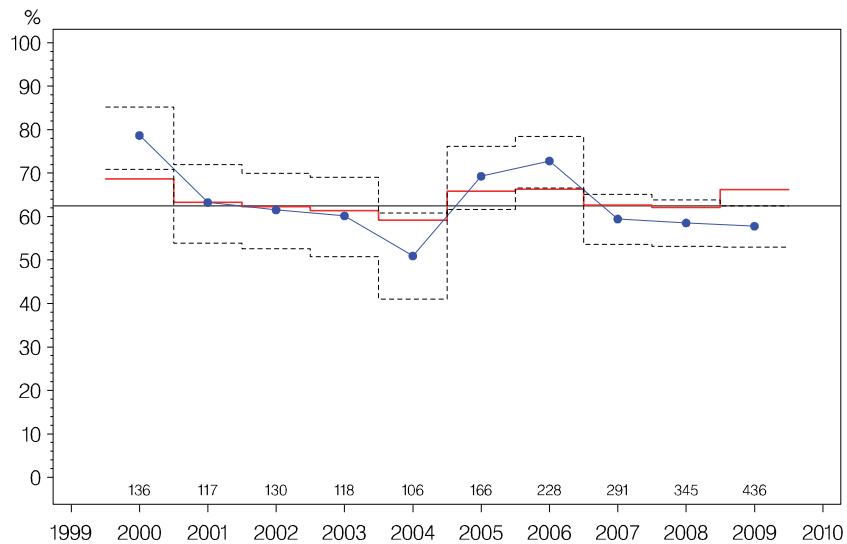

Indikator 9 HR: Højrisiko ppt. der gennemfører DBCG kontrolprogram
AALBORG

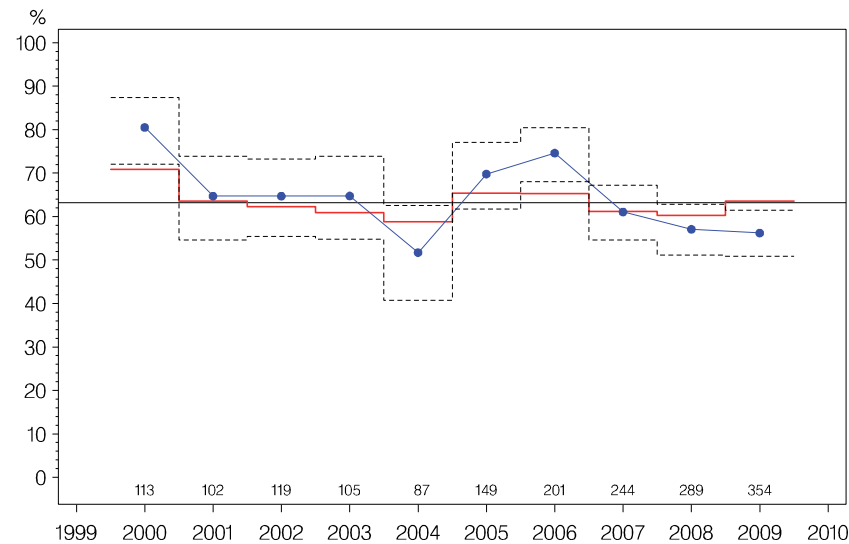

Indikator 9 LR: Lavrisiko ppt. der gennemfører DBCG kontrolprogram
AALBORG

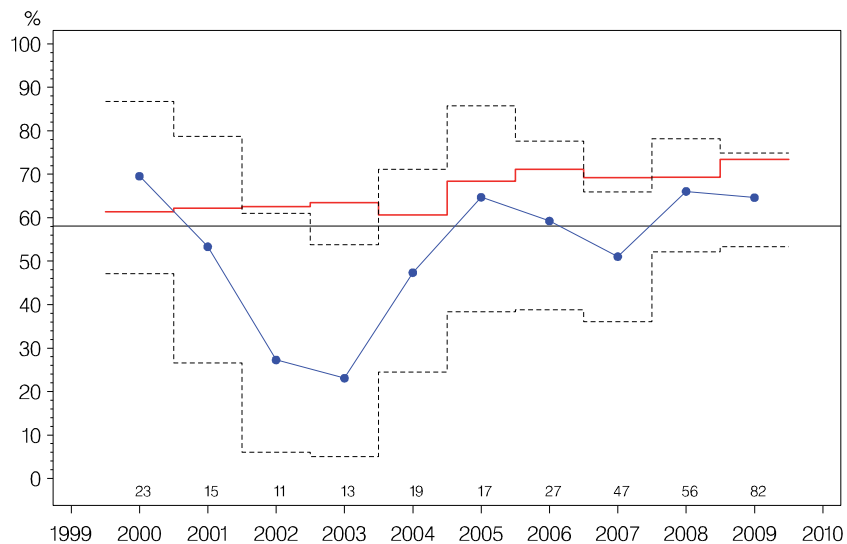

Indikator 11: Kirurgiske komplikationer ved brystkræftoperation
AALBORG

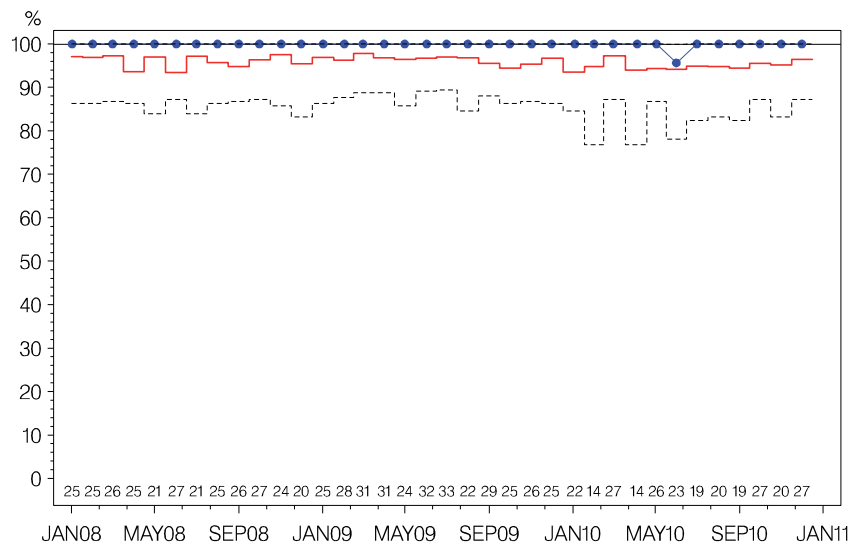

Indikator 12: Sen sentinel node positivitet
AALBORG

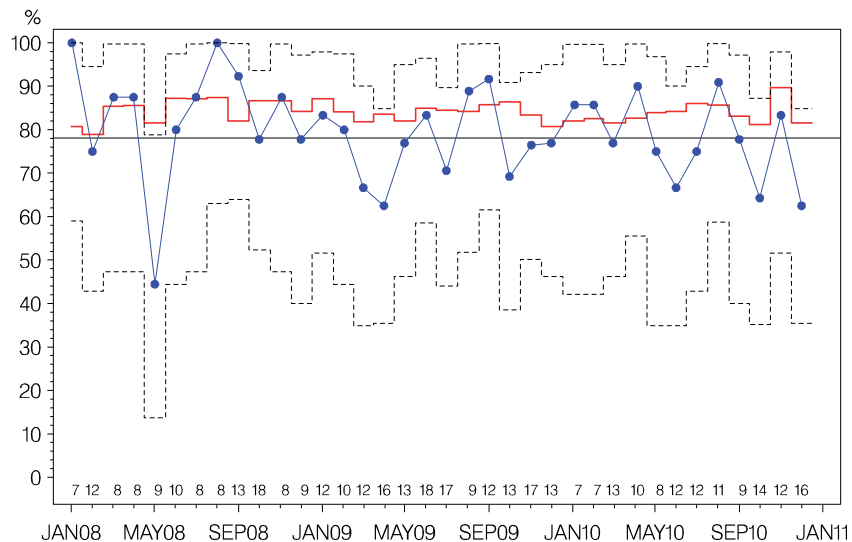

Indikator 1: Små tumorer <=10 mm fundet ved screening
HJØRRING

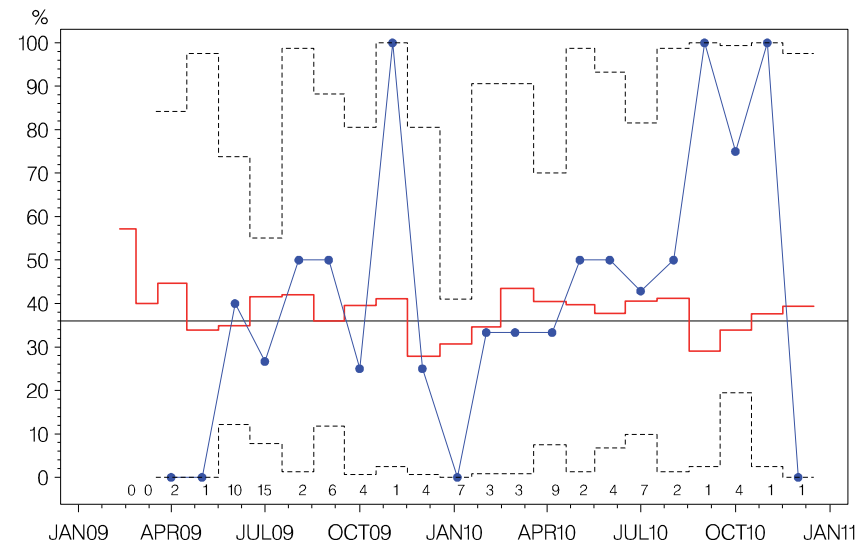

Indikator 2: Præoperativ diagnose
HJØRRING

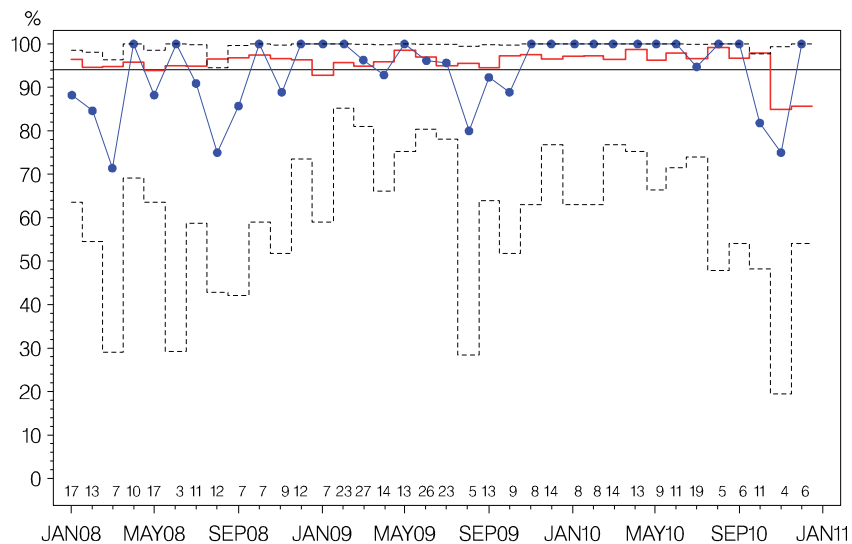

Indikator 3: Malign:Benign operationsratio
HJØRRING

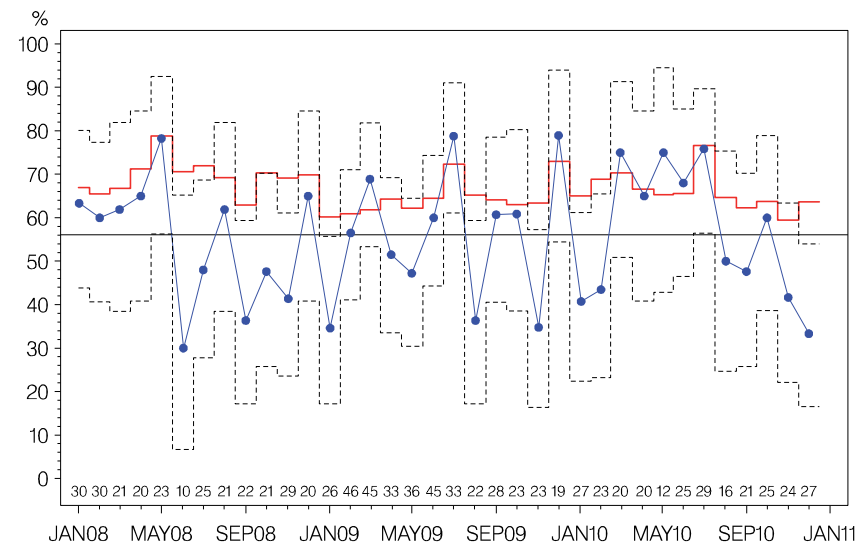

Indikator 4: Node – negativ ved SN
HJØRRING

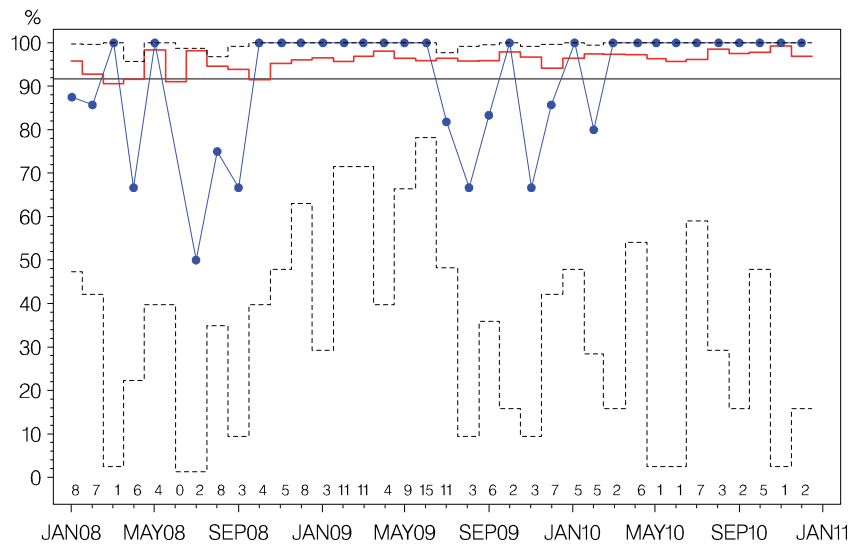

Indikator 5: N – pos med >= 10 udtagne nodes
HJØRRING

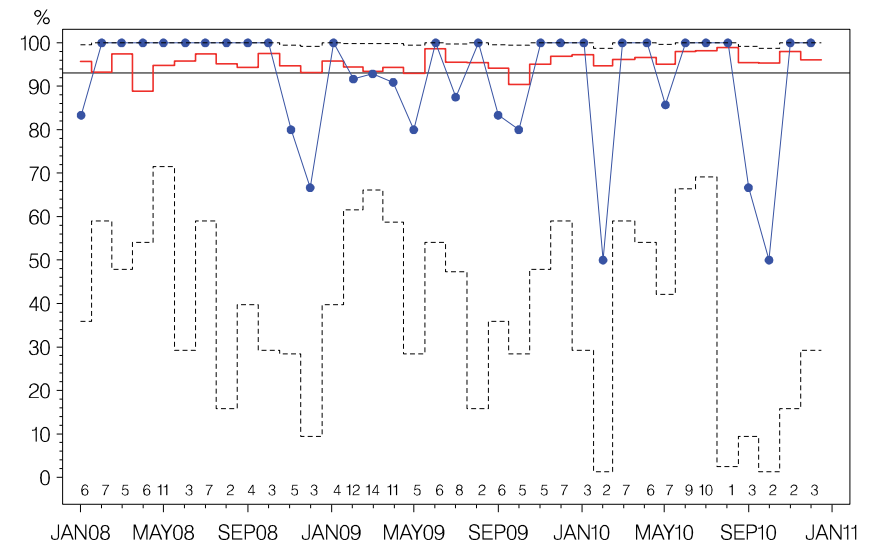

Indikator 7: Indberetning til DBCG register
HJØRRING

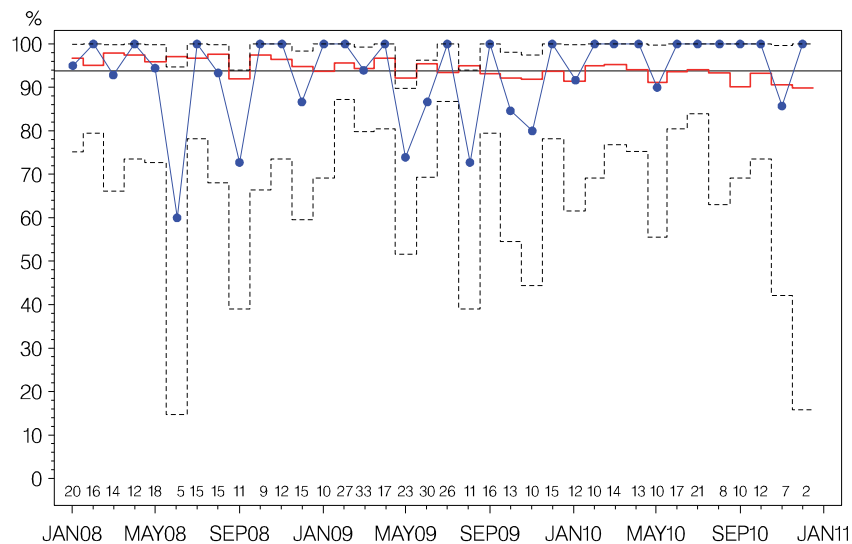

Indikator 9 LR: Lavrisiko ppt. der gennemfører DBCG kontrolprogram
HJØRRING

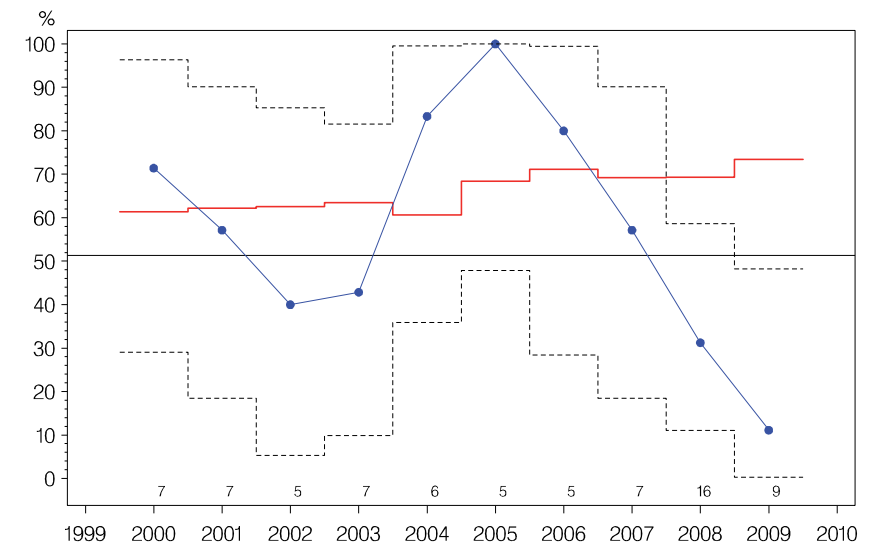

Indikator 11: Kirurgiske komplikationer ved brystkræftoperation
HJØRRING

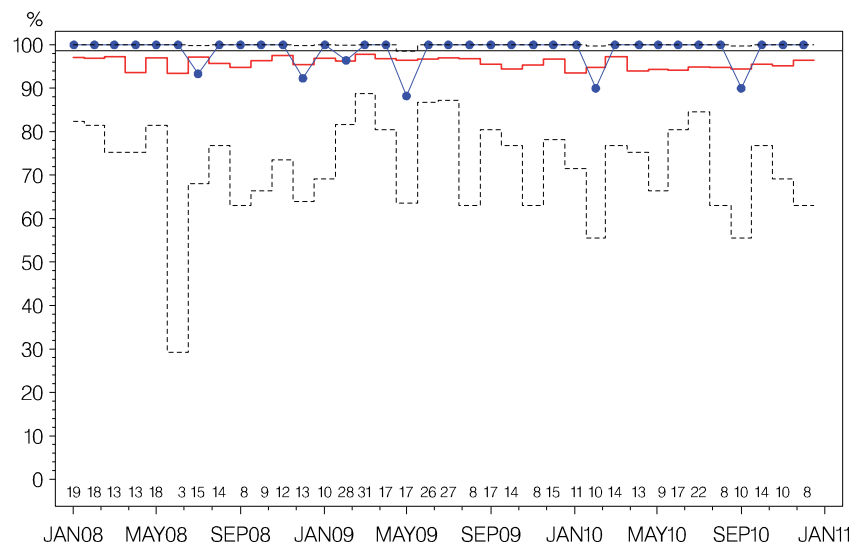

Indikator 12: Sen sentinel node positivitet
HJØRRING

